PRESBYTERIAN COLLEGE LIBRARY
3 5197 00118867 4

JSC
378.757PW
P11
1942
c.2

The PaC SaC

PC
42

Digitized by the Internet Archive
in 2010 with funding from
Lyrasis Members and Sloan Foundation

Converse Library
Thomas H. Thomason Library
Clinton, South Carolina 29325

http://www.archive.org/details/pacsac29stud

Presbyterian College
James H. Thomason Library
Clinton, South Carolina 29325

THE NINETEEN FORTY-TWO

PaC SaC

J. GUYTON THOMPSON . . . Editor

SIDNEY O. MATHIS . Business Manager

STATHAM QUINN Advertising Manager

Member NATIONAL SCHOLASTIC PRESS ASSOCIATION EST 1921 1941-42

Presbyterian College
James H. Thomason Library
Clinton, South Carolina 29325

PRESBYTERIAN COLLEGE, CLINTON, S. C.

THE NIN

PUBLISHED BY THE

EEN FORTY-TWO

PaC SaC

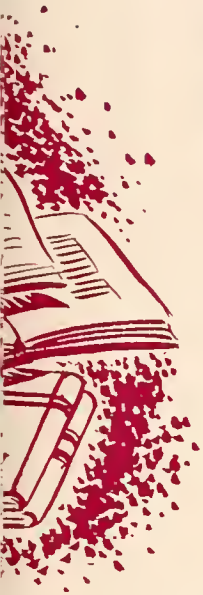

STUDENTS

Staff
At Work

The students look over the yearbooks of the past.

"I never did look like that."

FOR THE STUDENTS

149016

Spencer
in the Spring

... OF THE STUDENTS

DR. N. G. WHITELAW

Many an afternoon is spent in the lab teaching physics and helping the students with their math problems.

DEDICATED TO...

To Dr. Neill Gordon Whitelaw, whose brilliant intellect, rare teaching ability, and sympathetic interpretation of the thoughts of youth, combined with an unswerving devotion to truth and honor and fair play in every phase of college life—have won for him the admiration, affection, and esteem of the student body, this volume is dedicated with gratitude and sincere appreciation.

There is always time to help a student on some of the questions that are before him in his studies or in campus life.

FOREWORD

In Submitting this PaC SaC to the students we are firm in our belief that it represents in subject matter, illustrations, and method of presentation, the best coordinated effort and the most authoritative reference which has been offered to the students of Presbyterian College.

Any comments and suggestions for improvement will be gratefully received and passed on to the editors to come so that your book will improve with the years.

CONTENTS

COLLEGE
CLASSES
ATHLETICS
MILITARY
ORGANIZATIONS
SPONSORS
SNAPS AND ADVERTISEMENTS

THE COLLEGE

WILLIAM PLUMER JACOBS, II, B.A., LL.D.

THE PRESIDENT

Dr. William Plumer Jacobs, II, president since 1935, has through his untiring efforts made Presbyterian College one of the most outstanding small colleges in the nation.

DEAN MARSHALL WALTON BROWN

MARSHALL WALTER BROWN
B.A., M.A., Ph.D.
Centre College; University of Wisconsin; University of Vienna
PROFESSOR OF HISTORY

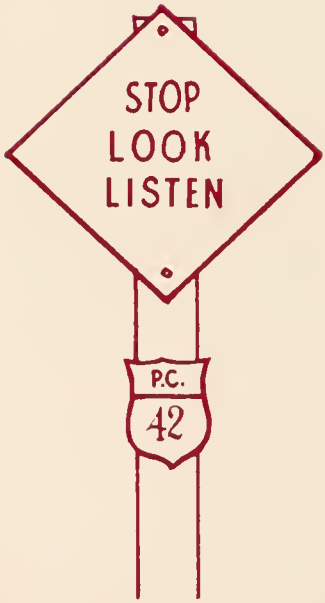

ALLEN

AUTRET

BAKER

F. G. ALLEN
B.A.
Presbyterian College
STUDENT GUIDANCE

JEAN AUTRET
B.A., M.A.
University of Rennes, University of Texas
PROFESSOR OF FRENCH AND SPANISH

K. N. BAKER
B.A., M.A.
University of South Carolina; Walton School of Commerce; Midwestern School of Commerce
PROFESSOR OF BUSINESS ADMINISTRATION

JOHN GLENN BARDEN
A.B., M.A., Ph.D.
University of North Carolina; Teachers College of Columbia University
PROFESSOR OF EDUCATION

JACH H. BOON
B.A., M.A.
Vanderbilt University
ASSISTANT PROFESSOR OF ENGLISH

BERNARD H. BOYD
B.A., Th.B., M.A.
Presbyterian College· Princeton Theological Seminary
PROFESSOR OF BIBLE

BARDEN
BOON
BOYD

BRIMM
CUMMINGS
DOWNS
FORSYTH

DANIEL J. BRIMM
B.A., M.A., D.D
Southwestern Presbyterian University· Columbia Seminary
PROFESSOR OF BIBLE AND RELIGION

A. H. CUMMINGS
LT. COL. INFANTRY
University of California; United States Infantry School
PROFESSOR OF MILITARY SCIENCE AND TACTICS

LENTHIEL HOWELL DOWNS
B.A., M.A., Ph.D
Tusculum College· University of Iowa
PROFESSOR OF ENGLISH

JOHN W. FORSYTH
B.S., Ph.D.
Texas Christian; Princeton University
PROFESSOR OF BIOLOGY

J. WILLIAM FREY
B.A., M.A., Ph.D.
Dickinson College; University of Giessen, Germany; Sorbonne, Paris, France; University of Illinois· University of North Carolina
PROFESSOR OF GERMAN AND FRENCH

LILLIAN GROSS BROWN
REGISTRAR

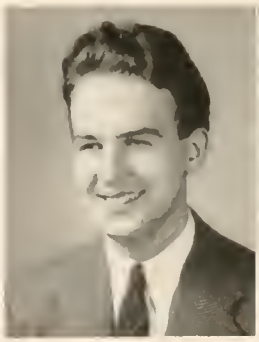

FREY

BROWN

JACOBS SCIENCE HALL

GALLOWAY

HARRIS

ALUMNI

CLARENCE E. GALLOWAY
Presbyterian College
BASEBALL COACH

J. W. HARRIS
A.B., M.A., Ph.D.
Wofford College; University of North Carolina
ASSISTANT PROFESSOR OF ENGLISH

LAURENS

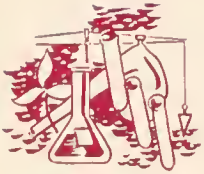

HAYES

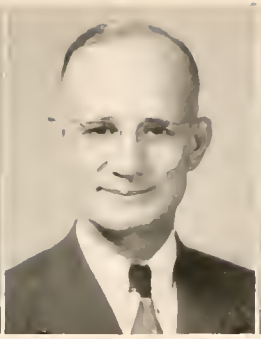

HILL

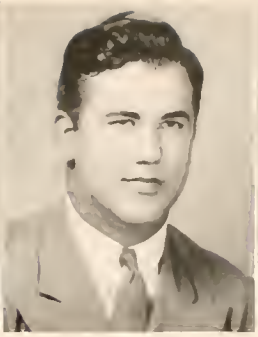

HOLGRAFT

HOLMAN

DR. ST. CLAIR HAYES
B.A., M.D.
Presbyterian College· Columbia University
COLLEGE PHYSICIAN

NAPOLEON HILL
LECTURER

MAURICE B. HOLDGRAF
B.S.
Vanderbilt University
ASSISTANT FOOTBALL COACH

HUGH HOLMAN
A.B., B.S.
Presbyterian College
PROFESSOR OF RADIO

MRS. B. B. BALLARD
ASSISTANT LIBRARIAN

BALLARD

JUDD HALL

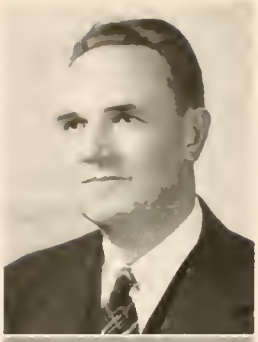

HUNTER
JONES
KENNEDY
LUFLER

JOHN HOLLAND HUNTER
B.A.
Presbyterian College
DIRECTOR OF STUDENT GUIDANCE

F. DUDLEY JONES
B.A., D.D.
Davidson College; Columbia Theological Seminary
PROFESSOR OF PHILOSOPHY

JAMES BOYD KENNEDY
B.A., A.M., Ph.D.
Erskine College; Johns Hopkins University
PROFESSOR OF ECONOMICS

WILLIAM C. LUFLER
TENNIS COACH

LONNIE S. McMILLIAN
B.A.
Presbyterian College
DIRECTOR OF ATHLETICS

MRS. MYRTLE HUNTER
DIETITIAN

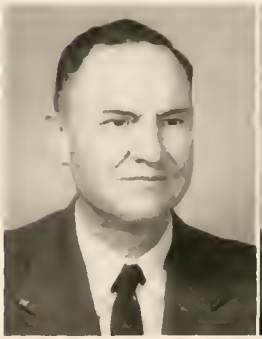

McMILLIAN

HUNTER

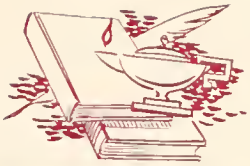

H. G. PRINCE
B.A., M.A.
Presbyterian College; University of South Carolina
DEAN OF FRESHMEN

ALMOND EDWIN SPENCER
B.A., M.A., LL.D.
Centre College; University of Kentucky
PROFESSOR OF FRENCH AND GREEK

HERBERT EARL SPENCER
B.S., M.S., Ph.D.
University of Rochester; Cornell University
PROFESSOR OF MATHEMATICS

HARRY E. STURGEON
B.A., M.S.
Sterling College; Perdue University
ASSISTANT TO THE PRESIDENT; PROFESSOR OF CHEMISTRY

DR. D. O. RHAME
B.A., M.D.
Presbyterian College; Columbia University
COLLEGE PHYSICIAN

MRS. NARCISSAS G. ADAIR
BURSAR

NEILL GORDON WHITELAW
B.A., A.M., Ph.D.
Miami University; University of Wisconsin

RHAME

ADAIR

WHITELAW

PRINCE
A. E. SPENCER
H. E. SPENCER
STURGEON

WILSON
YOUNG

HENRY MARSDEN WILSON, JR.
B.A.
Presbyterian College
ASSISTANT PROFESSOR OF MILITARY SCIENCE AND TACTICS

STERLING YOUNG
SERGEANT DETACHED
ASSISTANT IN MILITARY SCIENCE AND TACTICS

MARY ELIZABETH TUCKER
SECRETARY

ELEANOR POWELL
SECRETARY

MRS. J. W. SPOON
INFIRMARY MATRON

MRS. WILLIAM JOHNSON
LIBRARIAN

JOHNSON

TUCKER

POWELL

SPOON

THOMAS SMYTH
DORMITORY

SPENCER
DORMITORY

STUDENT GOVERNMENT

ALEXANDER CRUICKSHANKS
President of the Student Body

missing in action
HUGH GETTYS

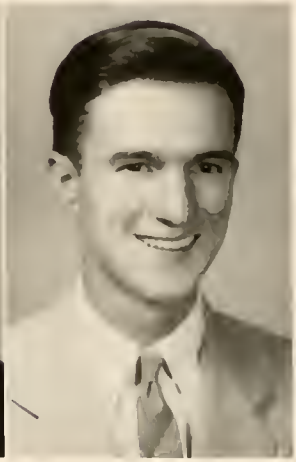

BILLY FARMER

JUNIORS

BILL CULP

WALKER RIVERS

PAUL TURNER

SOPHOMORES

JACK DENT killed

BILL SHIELDS

FRESHMAN

PITS DELORME

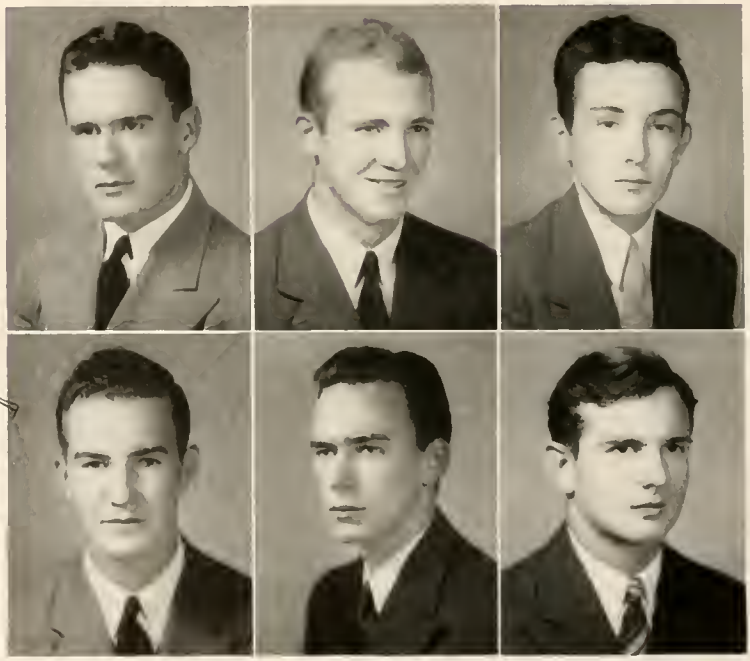

SHADE TREES ON
THE PLAZA

LEROY SPRINGS GYMNASIUM

Roll on . . . Spring practice . . . Intramural . . . Food . . . Hard driver . . . Love . . . Franks . . . Ratran . . . Baker.

CLASSES

WHO'S WHO AT PRESBYTERIAN COLLEGE

As selected by "Who's Who Among Students in American Colleges and Universities"

Alex Cruickshanks, President of the Student Body; Charles MacDonald, Editor of the **Bluestocking**; J. Guyton Thompson, Editor of the **PaC SaC**; Hugh M. Gettys, Cadet Battalion Commander; Billy Callaway, President of the Y. M. C. A.; Lloyd Evans and Verne Church, Captains of Athletic Teams; Billy Farmer, State Tennis Champion for two years and Councilman; and the first co-ed ever to receive this high honor at Presbyterian College, Miss Eleanor C. Fleming, the winner of many scholastic awards.

THE SENIOR CLASS

SMITH

EDWARD SMITH	President
CHARLES TIMMONS	Vice-President
FRANCES FARRELL	Secretary
CHARLES MacDONALD	Treasurer

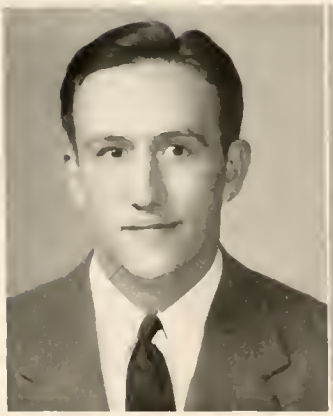

TIMMONS

FARRELL

MacDONALD

ELIZABETH BARNES
Clinton, S. C.
ALPHA PSI DELTA

Senior Activities: Education Assistant; Y Cabinet.

. . Activities of Other Years: Glee Club; **PaC SaC** Staff; Basketball.

THOMAS JOSEPH BEARDSLEY
B A
Donalsonville, Ga.
ALPHA LAMBDA TAU

Senior Activities: I. R. C.; President of Glee Club; Editor **Collegian; Blue Stocking** Staff; English Assistant; Glee Club Accompanist. . . . Activities of Other Years: Xi Omicron; Glee Club; College Pianist.

HENRY G. BEDINGER, JR.
Red Springs, N. C.
ALPHA KAPPA PI

Transferred from Davidson College

ARTHUR K. BLACK
B.S.
Bowman, S. C.

Senior Activities: Chemistry Laboratory Assistant.

JAMES HEATH BLAKE
B.A
Kingstree, S. C.

Senior Activities: Captain Track Team; Captain R. O. T. C.; Commander Drill Platoon. . . . Activities of Other Years: Track; Football; Best Drilled Freshman; Corporal; Platoon Sergeant.

DILLARD E. BOLAND
B.A.
Clinton, S. C.
ALPHA LAMBDA TAU

Senior Activities: Lieutenant R. O. T. C.

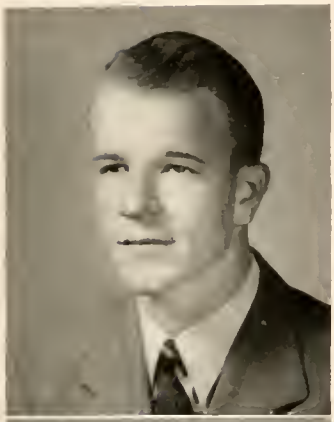

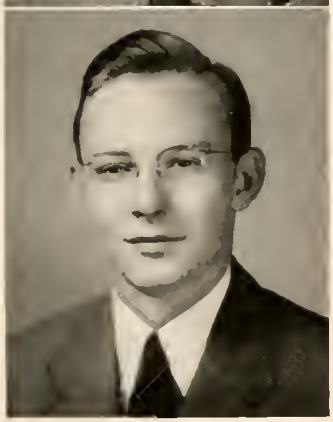

WILLIAM RHODES CALLAWAY
Greensboro, Ga.
KAPPA ALPHA, BLUE KEY

Senior Activities: President "Y"; Football; Lieutenant R. O. T. C.; Who's Who Among Students in American Universities and Colleges.

HOWARD M. CHESTNUTT
Moultrie, Ga.

Transferred from Presbyterian Junior College. . . . Senior Activities; Glee Club; Corporal R. O. T. C.; Special Drill Platoon; I Tota Tra.

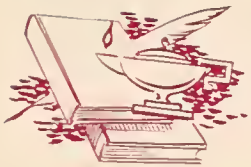

VERNE CHURCH
B.A.
Lenoir, N. C.
ALPHA LAMBDA TAU BLUE KEY

Senior Activities: Who's Who Among Students in American Universities and Colleges; Co-Captain Football Team; Company Commander; Baseball; Vice-President Athletic Council; Block "P" Club.

ALEXANDER CRUICKSHANKS, III
B.A
Point Pleasant, W. Va.
PI KAPPA PHI, BLUE KEY

Senior Activities: President Student Body and Council; Battalion Adjutant; Canteen Manager; PaC SaC Staff; Who's Who Among Students in American Universities and Colleges.

MIRIAM DONNAN
B.A.
Clinton, S. C.
ALPHA PSI DELTA

TED DUNN
LaGrange, Ga.
KAPPA ALPHA

Transferred from Georgia Military College. . . . Senior Activities: Football; Basketball; Lieutenant R. O. T. C.; 'Y' Cabinet.

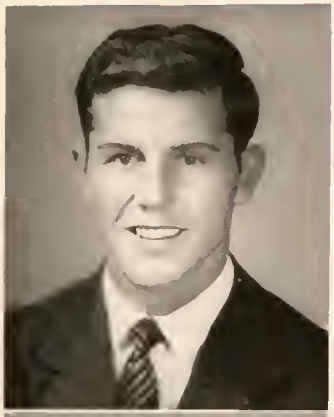

LLOYD RUEBEN EVANS
High Point, N. C.
ALPHA LAMBDA TAU BLUE KEY

Senior Activities: Who's Who Among Students in American Universities and Colleges; Co-Captain Football Team; Captain Basketball; Block "P" Club; Lieutenant R. O. T. C.

WILLIAM TEMPLETON FARMER
B.S. COMMERCE
Tampa, Fla.
KAPPA ALPHA, BLUE KEY

Senior Activities: Who's Who Among Students in American Universities and Colleges; Pan-Hellenic Council; Co-Captain Tennis Team; State Champion Tennis Player; President B. S. U.; Lieutenant R. O. T. C.; Student Council.

FRANCES E. FARRELL
B.A.
Wilkes-Barre, Penn.
ALPHA PSI DELTA

Senior Activities: Dean's List.

ELEANOR CRAWFORD FLEMING
B.A.
Laurens, S. C.

Senior Activities: Who's Who Among Students in American Universities and Colleges; Sigma Kappa Alpha. . . . Activities of Other Years: Glee Club; Fred J. Hay Bible Medal; Alpha Psi Delta Award.

missing in action

HUGH McMASTER GETTYS
B.S.
Camden, S. C.

ALPHA KAPPA PI, BLUE KEY, CH BETA PHI

Senior Activities: Battalion Commander R. O. T. C.; Vice-President Student Body and Council; Who's Who Among Students in American Universities and Colleges; **PaC SaC** Staff; Football; Secretary to Athletic Director; President Alpha Kappa Pi. . . . Activities of Other Years: Student Council; Secretary Freshman Class; **PaC SaC** Staff; Secretary Student Body; Corporal; Sergeant Major.

PAUL F. HARTSFIELD
Tallahassee, Fla.

ALPHA LAMBDA TAU

Senior Activities: Track; Boxing; Pan-Hellenic Council; Block "P" Club; Lieutenant R. O. T. C.; President Alpha Lambda Tau. . . . Activities of Other Years: Football; Corporal; Sergeant.

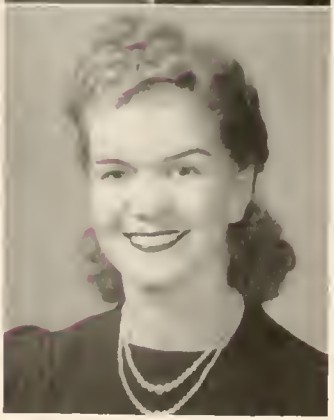

ISAIAH TUCKER IRVIN
B.A.
Washington, Ga.

KAPPA ALPHA, BLUE KEY

Senior Activities: President Kappa Alpha; Director Band; Lieutenant R. O. T. C. . . . Activities of Other Years: Editor **Blue Stocking**; President Pi Kappa Delta; Solons; I. R. C.

SARA ALMEDA JACKS
B.S. IN COMMERCE
Clinton, S. C.

Senior Activities: Recording Secretary for N. Y. A. . . . Activities of Other Years: Glee Club; Basketball.

ALLEN CLEVELAND JACOBS
B.A
Cheraw, S. C.

Senior Activities: Track; Football; Vice President Ministerial Club; Lieutenant R. O. T. C. . . . Activities of Other Years: Track; Member of Best Drilled Squad; Ministerial Club; Rifle Team; Block "P" Club; Sergeant; Corporal; Captain Track Team.

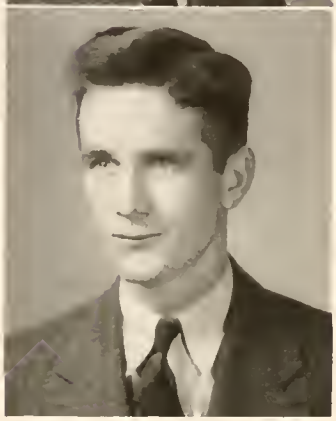

WALTER LARSON
Mobile, Ala.
PI KAPPA ALPHA

Senior Activities: Co-Captain Tennis Team; President Pi Kappa Alpha; Pan-Hellenic Council.

EDNA ANDERSON LEONARD
ALPHA PSI DELTA

Transferred for Montreat College.

CHARLES B. MacDONALD
B.A
Little Rock, S. C.
ALPHA KAPPA PI, BLUE KEY

Senior Activities: Editor **Blue Stocking**; Who's Who Among Students in American Universities and Colleges; Lieutenant R. O. T. C.; "Y" Cabinet; Director College Publicity; Class Treasurer **Collegian**. . . . Activities of Other Years: Business Manager **Knapsack**; Editor **Knapsack**; Glee Club; Student Council; Secretary-Treasurer Junior Class.

DUNCAN McCALL McDUFFIE
B.A.
Marion, S. C.

Senior Activities: Lieutenant R. O. T. C.; Assistant in Basic Military Science and Tactics.

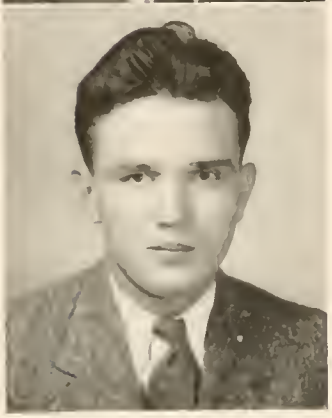

THOMAS O'NIEL McKEOWN, JR.
B.S.
Chester, S. C.
CHI BETA PHI

Senior Activities: First Lieutenant R. O. T. C.; Dean's List; Assistant in Physics; Glee Club Manager; President Chi Beta Phi; R. O. T. C. Plans and Training Officer.

CHESTER WARE MADDEN, JR.
A.B.
Laurens, S. C.

Senior Activities: Dean's List; Sigma Kappa Alpha; Ministerial Club.

SIDNEY O. MATHIS, JR.
Marion, S. C.
ALPHA KAPPA PI

Senior Activities: Business Manager PaC SaC; President Pan-Hellenic Council; Lieutenant R. O. T. C.

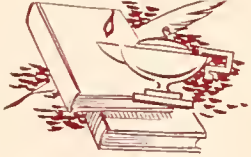

JOHN WILLIAM MAULDIN
B.S.
Dahlonega, Ga.
Senior Activities: Glee Club.

JACK M. MILAM
B.S. COMMERCE
Charlotte, N. C.
ALPHA LAMBDA TAU
Senior Activities: Football; Track; Lieutenant R. O. T. C.; Block "P" Club.

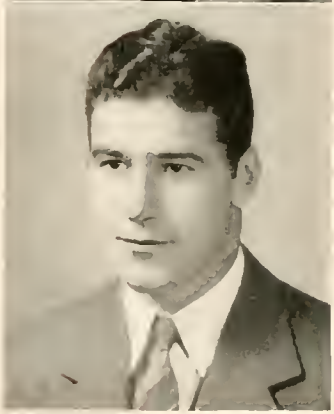

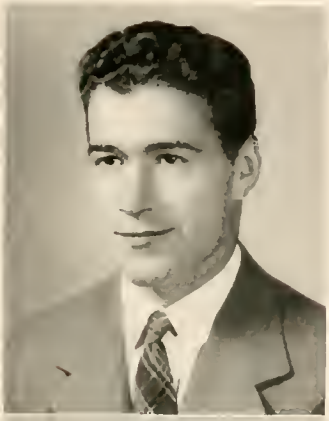

JOSEPH BEE MILAM
B.S. COMMERCE
Charlotte, N. C.
ALPHA LAMBDA TAU
Senior Activities: Football; Track; Block "P" Club; Lieutenant R. O. T. C.

HARRY H. MITCHELL
Tallahassee, Fla.
ALPHA LAMBDA TAU
Senior Activities: Football; Block "P" Club; Lieutenant R. O. T. C.

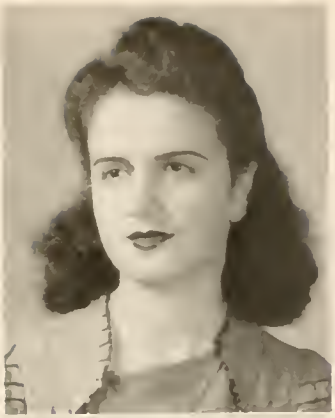

MARY MITCHELL
Clinton, S. C.

Senior Activities: French Assistant. . . Activities of Either Years: Trophy for Highest Combined Average.

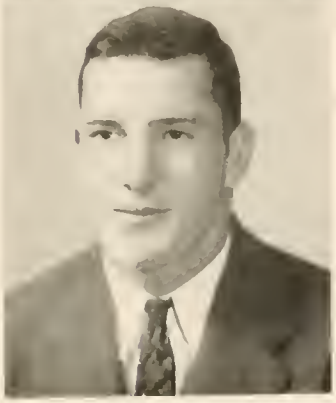

BENJAMIN RUSSELL MOYE
Augusta, Ga.
PI KAPPA ALPHA

Senior Activities: Football; President Block "P" Club; Track; Intra-Mural Council.

B. H. PADGETT
Charleston, S. C.
PI KAPPA PHI

Transferred from the Citadel

JOHN TEDDY PALMER, JR.
Waynesboro, Ga.
PI KAPPA ALPHA

Prisoner of War (German)

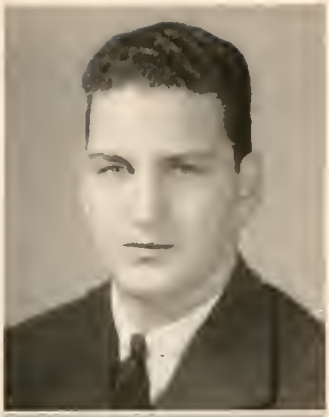

A. STATHAM QUINN, JR.
B.S. COMMERCE
Washington, Ga.

BLUE KEY

Senior Activities: Captain of Band; Assistant in Commerce; Advertising Manager PaC SaC; "Y" Cabinet Managing Editor Knapsack; Dean's List. . . . Activities of Other Years: Corporal First Sergeant R. O. T. C. Assistant in German.

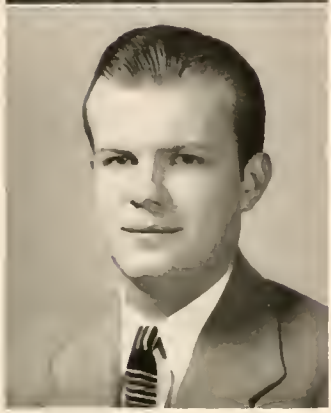

A. WILMONT SHEALY, JR.
West Columbia, S. C.

Senior Activities: Alternate Captain Baseball Team Block "P" Club Vice-President. . . . Activities of Other Years: Baseball Batting Champion; Assistant Freshman Basketball Coach; Basketball.

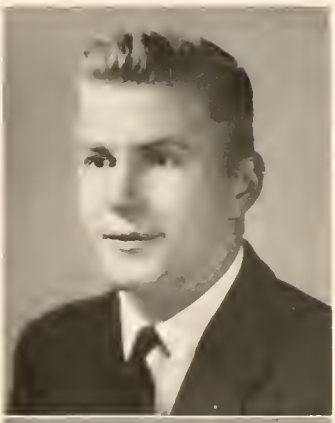

S. EDWARD SMITH
B.S. COMMERCE
Marion, S. C.

ALPHA KAPPA PI, BLUE KEY

Senior Activities: President Senior Class; Lieutenant R. O. T. C. . . . Activities of Other Years: Manager of Freshman Football; Secretary Pan-Hellenic Council; President Junior Class; Corporal; Sergeant R. O. T. C.

FRANCES ELLIOTT SPEAKE
Clinton, S. C.

ALPHA PSI DELTA

ELIZABETH KILLIAN SPRATT
B.A.
Clinton, S. C.
ALPHA PSI DELTA

Senior Activities: 'Y' Cabinet; Vice-President P. S. A. President Alpha Psi Delta; President Co-eds. . . . Activities of Other Years: Wave Lengths; Glee Club; Library Assistant; Cheerleader; **Collegian** Staff; **Blue Stocking** Staff.

EARL H. STOCKTON
Attapulgus, Ga.
ALPHA LAMBDA TAU

Senior Activities: Lieutenant R. O. T. C.

JAMES THOMPSON THEUS
Estill, S. C.

Senior Activities: Lieutenant R. O. T. C.

JOSEPH GUYTON THOMPSON
B.S.
Augusta, Ga.
KAPPA ALPHA, BLUE KEY

Senior Activities: Editor **PaC SaC**; Company Commander; Commander of Special Drill Platoon; Who's Who Among Students in American Universities and Colleges; Head Waiter; President Blue Key; 'Y' Cabinet; President and Founder of I Tota Tra; Track. . . . Activities of Other Years: Football; Track; President Sophomore Class; Corporal; First Sergeant.

CHARLES F. TIMMONS
B.S. IN COMMERCE
Columbia, S. C.
ALPHA LAMBDA TAU
Senior Activities: Lieutenant R. O. T. C.; Football; Pan-Hellenic Council.

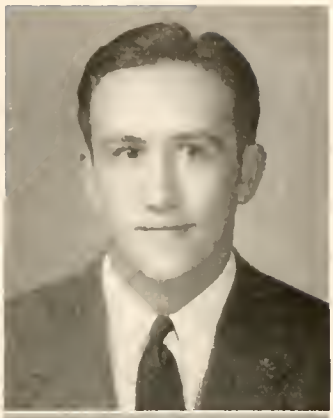

DIT WILBURN
B.S. IN COMMERCE
Union, S. C.
KAPPA ALPHA
Senior Activities: Lieutenant R. O. T. C.; "Y" Cabinet; Football.

GEORGE D. WILSON
Fayetteville, N. C.
ALPHA KAPPA PI
Senior Activities: Lieutenant R. O. T. C.

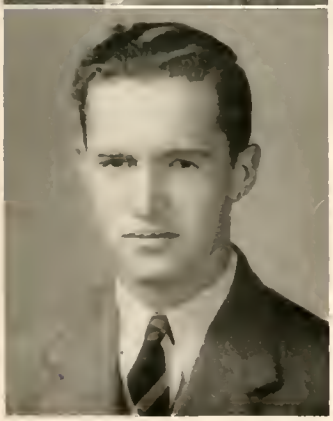

THOMAS H. WILSON
B.A.
Chesterfield, S. C.
ALPHA KAPPA PI
Senior Activities: Lieutenant R. O. T. C.

THE JUNIOR CLASS

DENT

BILLY DENT . . . . . President

FRANK HEIDT . . . . . Vice-President

REX PENNELL . . . . . Secretary and Treasurer

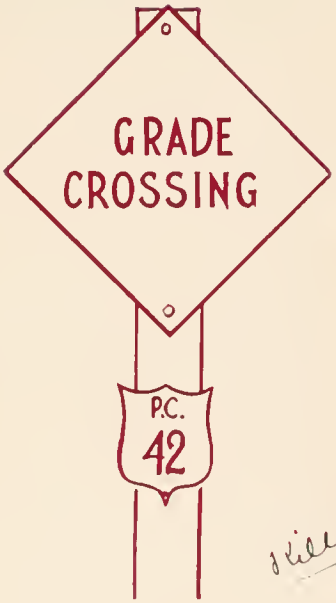

Prisoner of War (German)

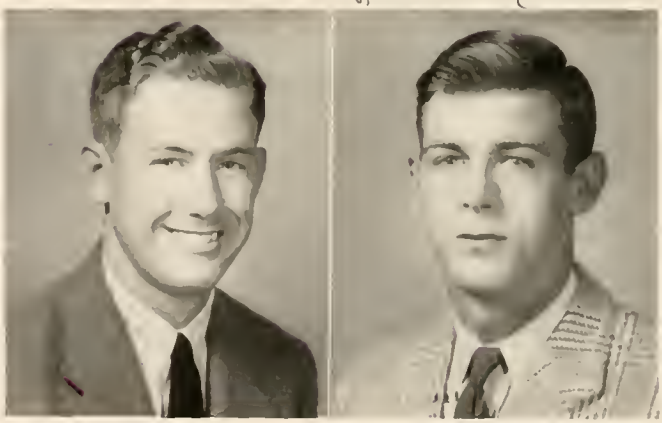

Pennel HEIDT PENNELL Heidt

M. C. ALEXANDER
Dyersburg, Tenn.

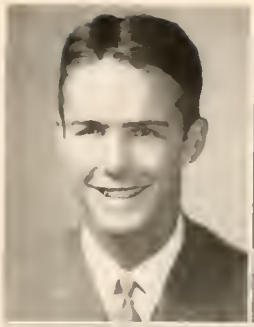

CAROLINE BABB
Laurens, S. C.
ALPHA PSI DELTA

RICHARD BELL
Decatur, Ga.
PI KAPPA ALPHA

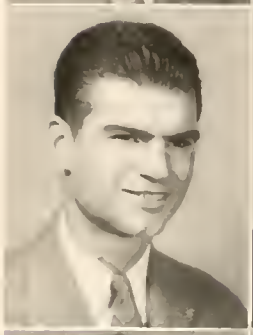

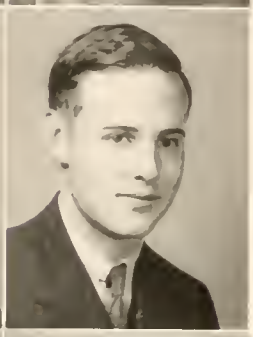

M. GRAY BOULWARE
Memphis, Tenn.
ALPHA LAMBDA TAU

MILDRED BOZARD
Goldville, S. C.

GERHARD H. BRUGGEMANN
Charleston, S. C.
PI KAPPA PHI

GEORGE N. BRYAN
Allendale, S. C.

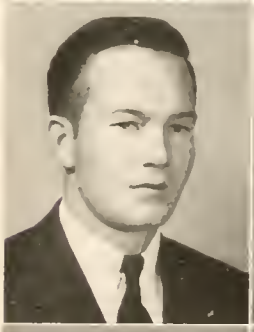

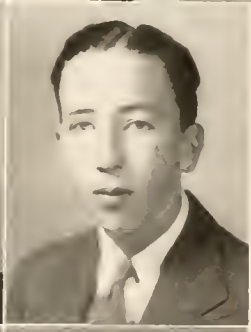

HENRY BURCH
Lincolnton, Ga.

WILLIAM H. BURNS Killed
Sumter, S. C.
PI KAPPA PHI

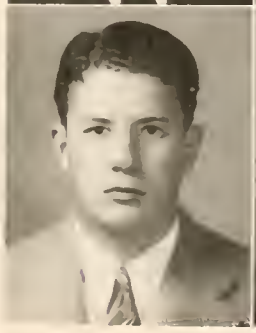

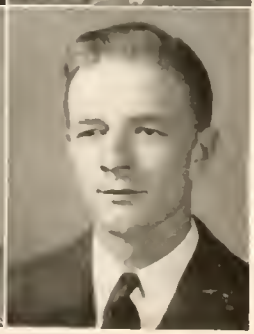

Killed FRANCIS CALLOWAY
Greensboro, Ga.
KAPPA ALPHA

O. B. CHAMBERLAIN
Charleston, S. C.

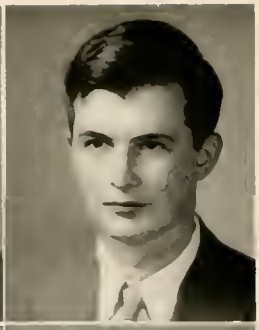

EARL F. CODY
York, S. C.
ALPHA KAPPA PHI

LESTER L. COLEMAN, JR.
PI KAPPA ALPHA

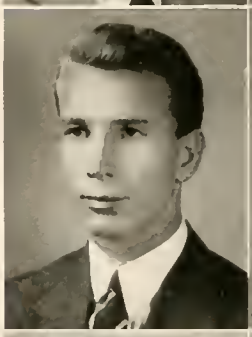

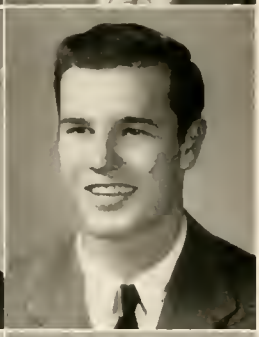

JAMES G. COLLIER, JR.
Rock Hill, S. C.
PI KAPPA ALPHA

JOE L. COMER

WILLIAM L. CULP
Rock Hill, S. C.
ALPHA KAPPA PHI

WILLIAM DEAN
West Point, Ga.
PI KAPPA ALPHA

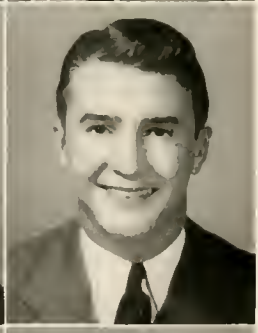

WILLIAM P. DENT
St. Matthews, S. C.
PI KAPPA ALPHA

TOM M. DEWS
Edison, Ga.

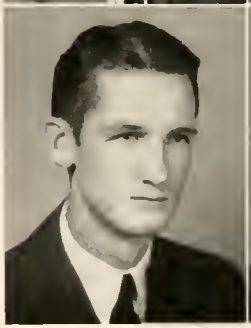

LAWTON F. DOUGLAS
PI KAPPA ALPHA

VIVIAN DUKES
Laurens, S. C.
ALPHA PSI DELTA

JOE EATON
Tallahassee, Fla.
KAPPA ALPHA

CHARLES L. ESTES
Lincolnton, Ga.
ALPHA LAMBDA TAU

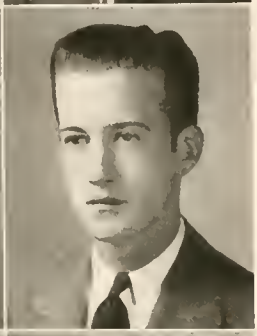

FRANK ESTES
Orangeburg, S. C.
PI KAPPA PHI

H. S. FERGUSON
Lancaster, S. C.
ALPHA LAMBDA TAU

CHARLES R. FRANKS
Goldville, S. C.

PETE GALL
Batesburg, S. C.
KAPPA ALPHA

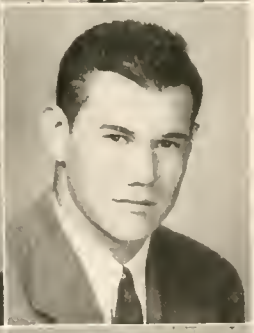

F. EWING GIBSON
Sumter, S. C.
KAPPA ALPHA

PAUL C. GIBSON
Campobello, S. C.
ALPHA KAPPA PHI

R. G. GOODYEAR
Mullins S. C.

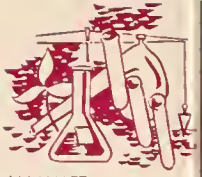

RUTH HAIR
Fieldville, S. C.

BEN HAY HAMMET
Allendale, S. C.
PI KAPPA PHI

G. FRANK HEIDT
Charleston, S. C.
PI KAPPA PHI

EVELYN HENRY
Clinton, S. C.
ALPHA PSI DELTA

ELLIOTT JACOBS
Clinton, S. C.
ALPHA PSI DELTA

HOLLIS JOHNSON
Paducah, Ky.

JAMES A. JONES
Gainesville, Ga.

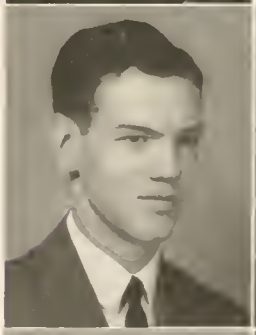

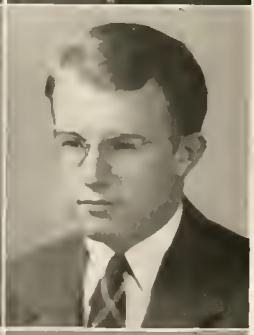

SAM B. KING
Charleston, S. C.
KAPPA ALPHA

PEMPA D. LAKE
Whitmire, S. C.

EUGENE H. McCASKILL
Conway, S. C.

ROBERT E. McCORMICK
Decatur, Ga.
ALPHA LAMBDA TAU

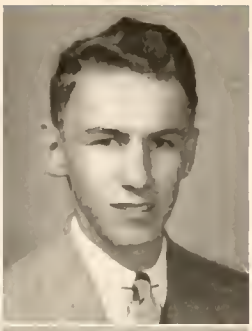

ROBERT ANDREW McCULL
Sharon, S. C.

W. PARK McKITTRICK
Whitmire, S. C.

H. B. McMASTER
Kingstree, S. C.

JOHN H. McMURRAY

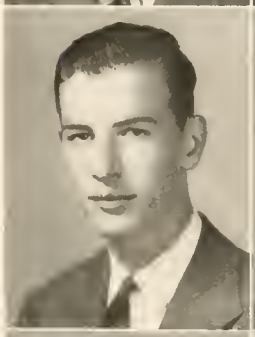

WILLIAM H. McMURRAY

J. A. McNEILL
Timmonsville, S. C.
ALPHA LAMBDA TAU

DAVID S. MARTIN
Easley, S. C.
BETA KAPPA

EMMA JULIA MILAM
Mountville, S. C.

NELLE MONK
Clinton, S. C.

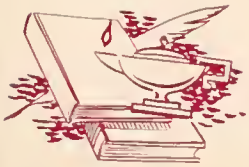

G. COOLEY NABORS
Clinton, S. C.
BETA KAPPA

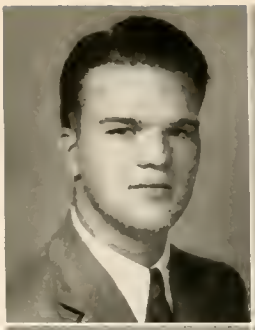

W. C. NEEDHAM
Memphis, Tenn.
BETA KAPPA

JAMES B. NORVILLE
Rutherfordton, N. C.

JAMES NOWELL
Augusta, Ga.

REX W. PENNELL
Lenoir, N. C.
ALPHA LAMBDA TAU

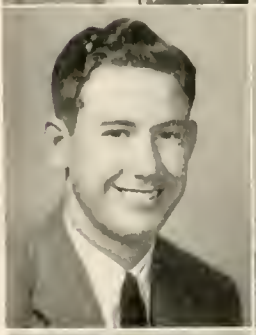

JAMES H. QUERY
Lenoir, N. C.
ALPHA LAMBDA TAU

WILLIAM D. RATCHFORD
Sharon, S. C.
ALPHA LAMBDA TAU

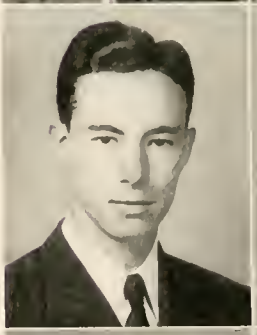

L. RICHARDS
Georgetown, S. C.
PI KAPPA PHI

ALBERT RITTER
Ridgeland, S. C.
PI KAPPA PHI

WALKER P. RIVERS, JR.
Aiken, S. C.

P. W. ROGERS
Mullins, S. C.
ALPHA KAPPA PHI

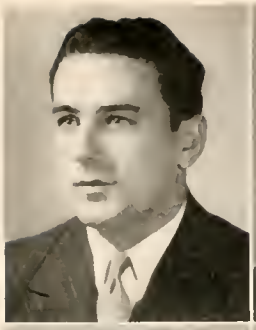

R. G. SCHWANEBECK
Savannah, Ga.

EDWARD M. SELF
Huntington, W. Va.
BETA KAPPA

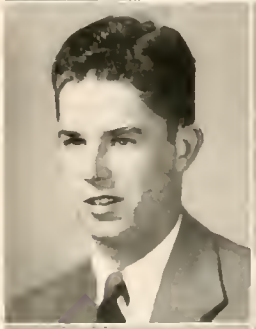

PIERCE W. TIMBERLAKE
Cape Henry, Va.
PI KAPPA PHI

MARGARET TODD
Laurens, S. C.

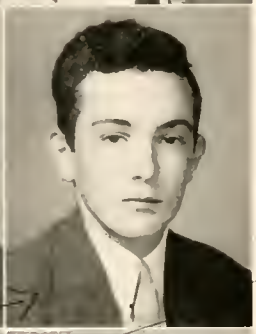

DAVID TRICE
Fayetteville, N. C.
ALPHA LAMBDA TAU

PAUL G. TURNER
Atlanta, Ga.
PI KAPPA PHI

W. W. VINCENT
Laurens, S. C.
PI KAPPA ALPHA

WILLIAM C. WALKUP
Timmonsville, S. C.
ALPHA LAMBDA TAU

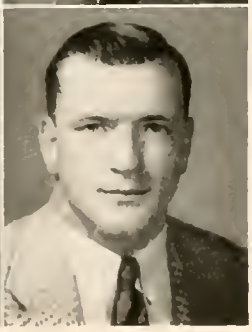

C. D. YARBOROUGH
Clinton, S. C.

SOPHOMORE CLASS

AVERY

L. E. AVERY . . . . . President

CECIL BREARLEY . . . . . Vice-President

BRANCH FLEMING . . . . . Secretary

MARTIN ABBOTT . . . . . Treasurer

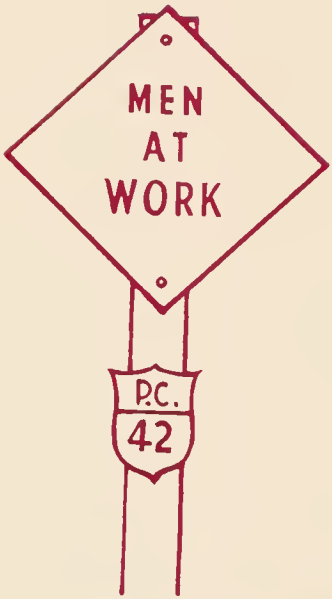

BREARLEY

FLEMING

ABBOTT

MARTIN ABBOTT
Seneca, S. C.
ALPHA KAPPA

JACK M. ADAMS
Laurens, S. C.

LARRY C. AIKEN
Greenville, S. C.
ALPHA LAMBDA TAU

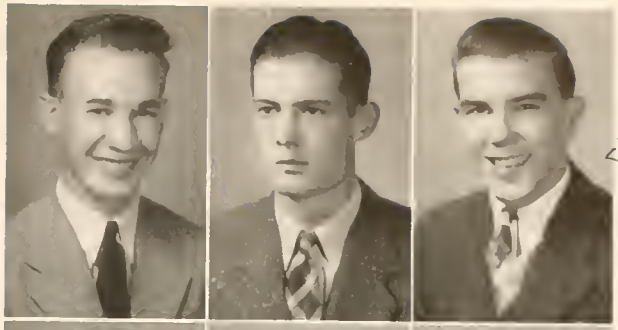

Killed

DAVID L. ALLEN
Darlington, S. C.
ALPHA KAPPA PI

L. E. AVERY
Augusta, Ga.
ALPHA LAMBDA TAU

WILLIAM A. BECKAM
Augusta, Ga.
PI KAPPA ALPHA

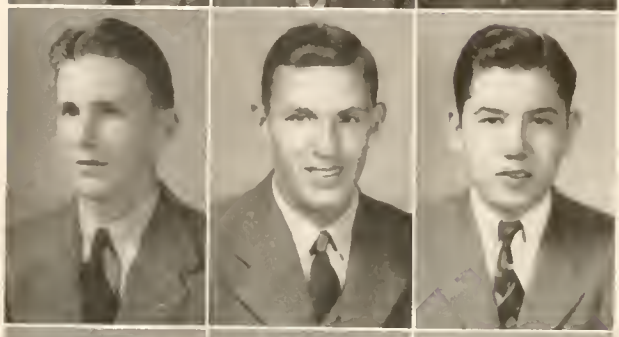

ED. E. BELL
Pollockville, N. C.

FLORENCE E. BLAKELY
Clinton, S. C.

WILLIAM B. BOYD
Mt. Pleasant, S. C.

CECIL D. BREARLEY
Conway, S. C.
PI KAPPA ALPHA

WILLIAM B. CATE
Brunswick, Ga.
ALPHA LAMBDA TAU

HENRY C. CAVER
Augusta, Ga.

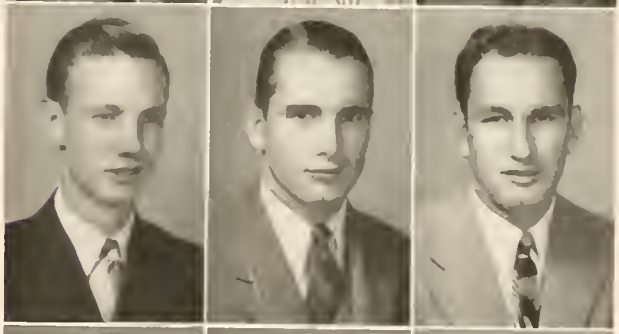

FRANK CHANDLER
Sumter, S. C.

THOMAS F. CLYDE
Effingham, S. C.

WALTER G. COOPER
Clinton, S. C.
BETA KAPPA

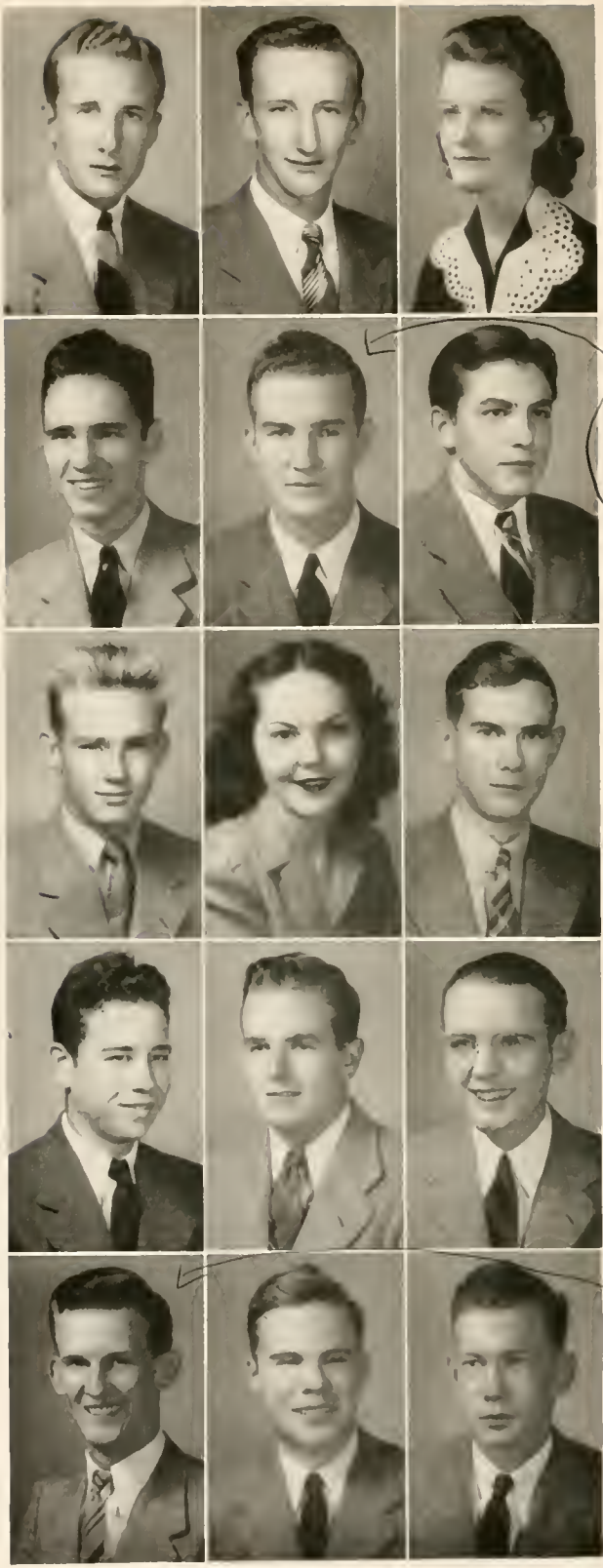

STEVE COLSON
Tampa, Fla.

WILLIAM CRUICKSHANKS
Pt. Pleasant, W. Va.

RUTH DAVIS
Clinton, S. C.

killed in action Germany Nov. 2 - 1944

R. N. deMONTMOLLIAN
Clinton, S. C.

R. C. DENT
St. Matthews, S. C.
PI KAPPA ALPHA

WILLIAM EMORY DILLON, JR.
Atlanta, Ga.
PI KAPPA PHI

JOHN DINKINS
Manning, S. C.
PI KAPPA ALPHA

RUTH BETTY FARRELL
Wilkes-Barre, Pa.
ALPHA PSI DELTA

BRANCH FLEMING
Cordele, Ga.
BETA KAPPA

H. G. FOARD
Marion, S. C.
ALPHA KAPPA PI

WALTER J. FRIEDMANN
Daytona Beach, Fla.

WALTON HAMILTON
Augusta, Ga.

Killed in action

JAMES EARL HARVEY
Greenwood, S. C.

SCHUBERT H. HAYES
Lake View, S. C.
ALPHA KAPPA PI

MAC HIPP
Clinton, S. C.

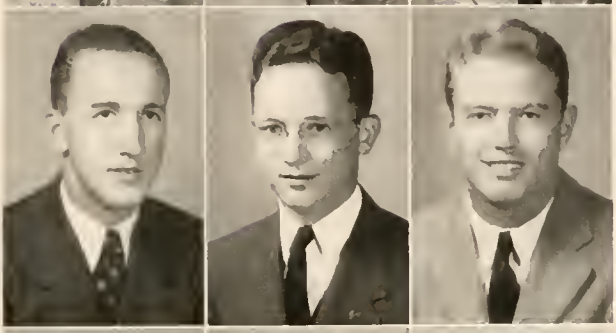

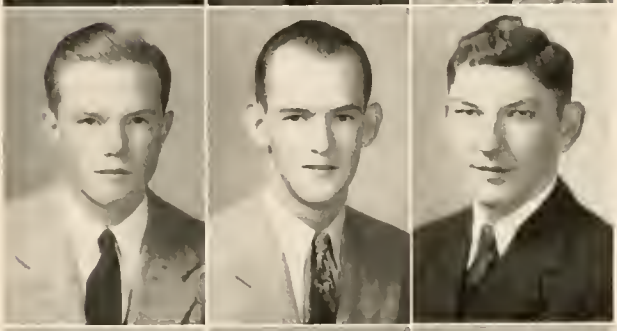

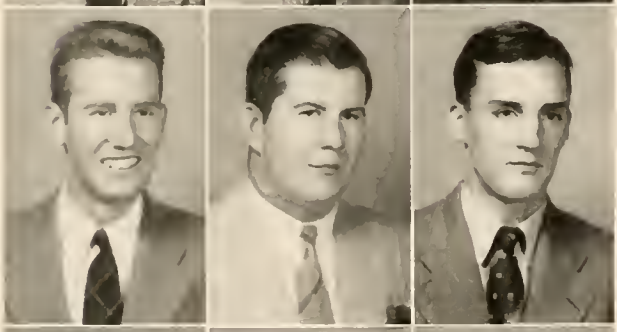

TOMMY F. HOLLIS
Atlanta, Ga.
BETA KAPPA

NEWTON HOOTEN
Cambridge, Mass.

GEORGE HORAN
Dalton, Ga.
PI KAPPA PHI

G. B. HUMPHRIES
Walhalla, S. C.
KAPPA ALPHA

DICK L. JOHNSON
Paducah, Ky.

WILMER C. JOHNSON
Jacksonville, Fla.

FANT JONES
Union, S. C.

JOSEPH H. JONES
Gainesville, Ga.
BETA KAPPA

JOHN WILLIAM KING
Summerville, Ga.

H. L. KIRBY
Union, S. C.
ALPHA KAPPA PI

W. C. McCLAMMY
Wilmington, N. C.
ALPHA KAPPA PI

R. D. McCOMMONS
Greensboro, Ga.
KAPPA ALPHA

JAMES L. McCOWN
Cheraw, S. C.

R. J. McGARITY
Fort Pierce, Fla.

J. L. McLAUGHLIN
Florence, S. C.

ELIZABETH MADDEN
Mountville, S. C.

J. R. MARTIN
Charleston, S. C.
KAPPA ALPHA

EMILY MARTIN
Clinton, S. C.

KENNETH MATHERSON
Cheraw, S. C.
PI KAPPA PHI

MARIAN MILAM
Mountville, S. C.

MATHA MITCHELL
Clinton, S. C.

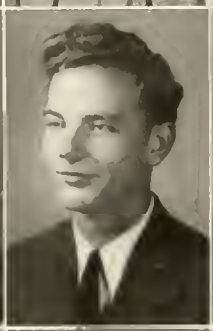
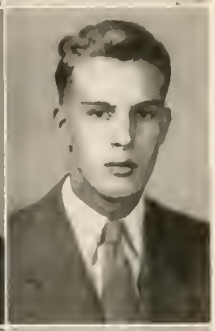

ALVIN MOORE
Decatur, Ga.

RALPH A. PALMER
Florence, S. C.

EUGENE W. PARROTT
Florence, S. C.
PI KAPPA ALPHA

ARTHUR J. PROCHASKA
West Palm Beach, Fla.
PI KAPPA PHI

WILLIAM RATTEREE
Augusta, Ga.

LARENCE S. REDDECK
Greensboro, N. C.
ALPHA LAMBDA TAU

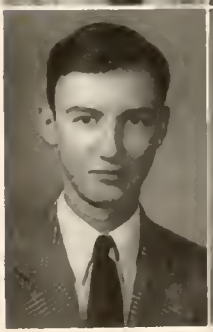

HAL C. RICHARDSON
DeFuniak Springs, Fla.
BETA KAPPA

DAN McDONALD ROBERTS
Carthage, N. C.

JAMES ROBERTSON
Wilmington, N. C.
KAPPA ALPHA

HERBERT ROLLINS
Lake City, S. C.
KAPPA ALPHA

W. M. SHIELDS
Atlanta, Ga.
BETA KAPPA

JOHN SLOAN
Clinton, S. C.
BETA KAPPA

DONNIE STRICKLAND
Bonita Springs, Fla.
PI KAPPA ALPHA

DOROTHY STUTTS
Clinton, S. C.

J. D. SULLIVAN
Laurens, S. C.

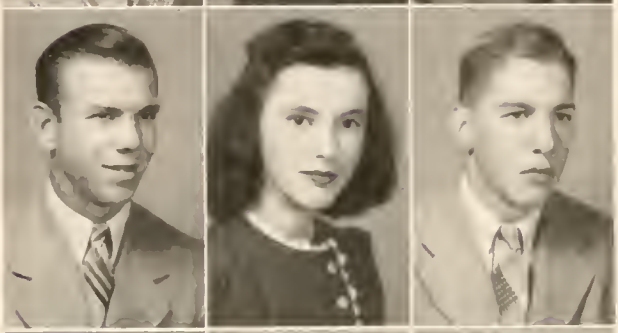

CONWAY TWITTY, JR.
Rock Hill, S. C.

D. W. TYLER
Florence, S. C.

ALPHA KAPPA PI
OTIS WEAVER
Griffin, Ga.

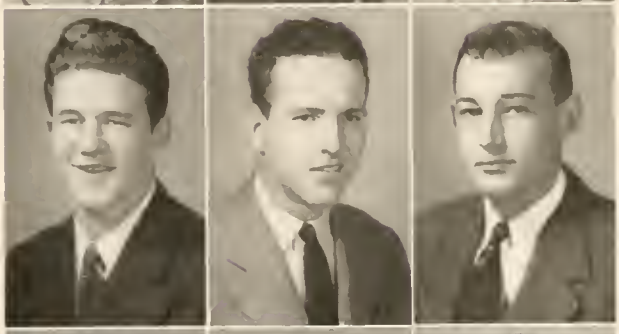

ANNE WHITMAN
Clinton, S. C.

CHARLES WILLIAMS
Cordele, Ga.
BETA KAPPA

NORMAN L. WILLIAMSON
Lancaster, S. C.
ALPHA KAPPA PI

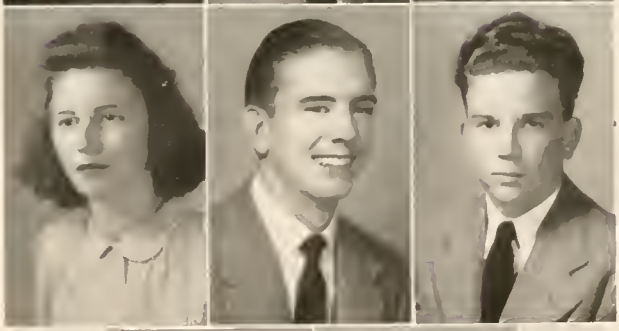

H. M. YOUNG JR.
Clinton, S. C.
BETA KAPPA

W. R. ZEMP
Camden, S. C.
KAPPA ALPHA

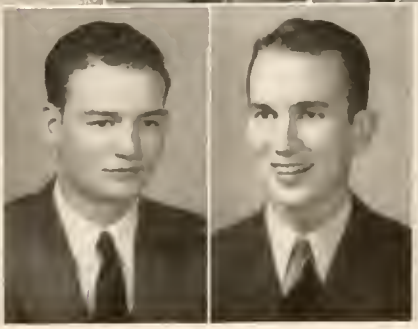

FRESHMAN CLASS

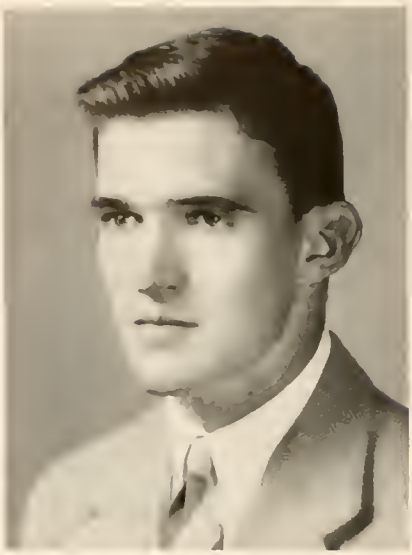

BRITT

TOON BRITT . . . . . President
EULA BLAKELY . . . . . Vice-President
MIDDLETON HARRIS . . . . Secretary and Treasurer

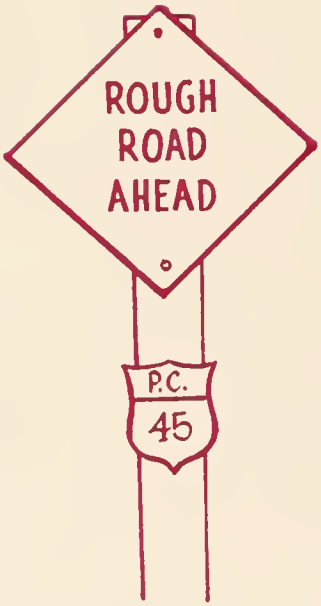

BLAKELY

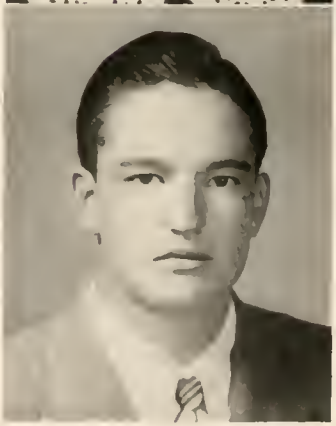

HARRIS

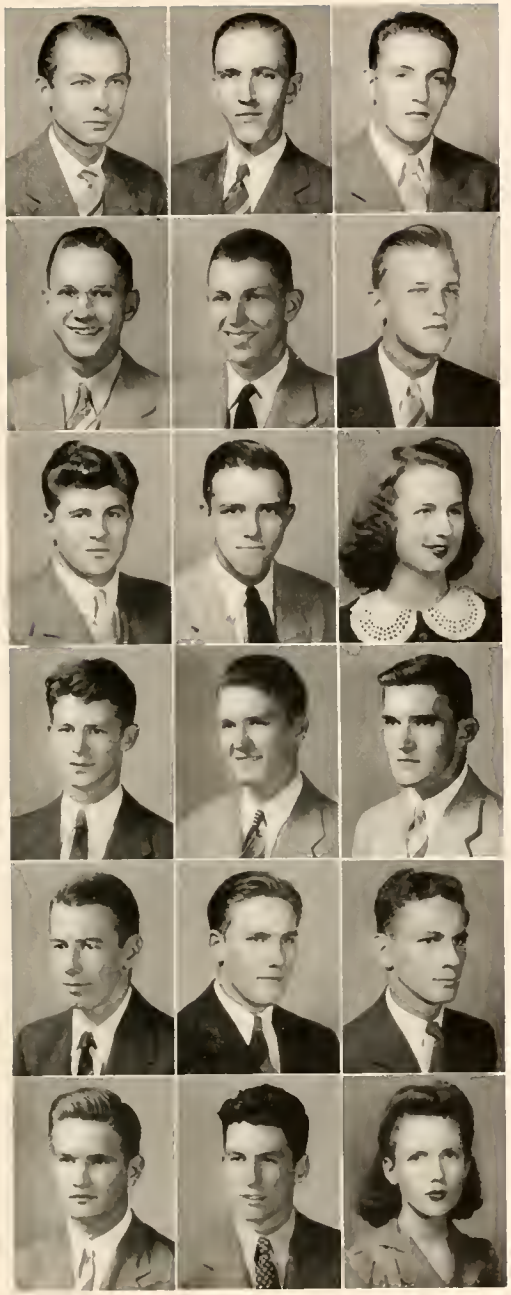

JAMES ADAMS . . . . Laurens, S. C.
R. O. ADAMS . . . Goldville, S. C.
HAROLD AIKEN . Greenville, S. C.

BUSSEY J. ALBEA . . . . Aiken, S. C.
ALPHA LAMBDA TAU
J. A. ATWELL . . . . . Spartanburg, S. C.
PI KAPPA PHI
JACK BARNES . . . . . Clinton, S. C.
BETA KAPPA

R. BENNETT . . . . . Laurens, S. (Keel)
W. A. BERRY . . . . . Bishopville, S. C.
EULA GRAY BLEAKELY . . . . . Clinton, S. C.
ALPHA PSI DELTA

HAROLD T. BOSWELL . . . . . East Point, Ga.
BETA KAPPA
L. V. BRISSIE . . . . . Ware Shoals, S. C.
M. TOON BRITT . . . . . Fayetteville, N. C.
ALPHA LAMBDA TAU

JAMES EDWARD BROGDON . . . . Sumter, S. C.
BETA KAPPA
CHARLES BAXTER BURNETT . . . . Rock Hill, S. C.
ALPHA KAPPA PI
FRIERSON CAMPBELL . . . . . Florence, S. C.
PI KAPPA ALPHA

EDWARD R. CROWSON . . . . Fayetteville, N. C.
ALPHA LAMBDA TAU
E. P. CUNNINGHAM . . . . . Williamston, N. C.
KAPPA ALPHA
JEAN CURRY . . . . . Clinton, S. C.

HAROLD L. DAVIS, JR. . . . . Lancaster, S. C.
PI KAPPA ALPHA

MARION M. DAVIS . . . . . Marion, S. C.
KAPPA ALPHA

PITTS DeLORME . . . . . Sumter, S. C.
BETA KAPPA

L. G. DEW, JR. . . . . Fayetteville, N. C.
ALPHA LAMBDA TAU

JOHN MARION EVANS . . . . . Sumter, S. C.
BETA KAPPA

M. B. FLEMING . . . . . Laurens, S. C.

CHARLES H. FRANKS . . . . . Laurens, S. C. killed
KAPPA ALPHA

JOHN S. FREY . . . . . Marietta, Ga.
ALPHA KAPPA PI

JAMES MILES FRIAR . . . . . Florence, S. C.
KAPPA ALPHA

AGNES FULLER . . . . . Clinton, S. C.

L. G. GORE . . . . . Whitmire, S. C.

D. J. HALL . . . . . Clinton, S. C. killed
BETA KAPPA

M. B. HALL . . . . . York, S. C.
ALPHA KAPPA PI

MIDDLETON HARRIS, JR. . . . . Brunswick, Ga.
ALPHA LAMBDA TAU

JOHN HILL . . . . . Sharon, S. C.

CAROLINE HIPP . . . . . Clinton, S. C.

C. T. HOPPE, JR. . . . . Louisville, Ky.
PI KAPPA ALPHA

BETTY HUNTER . . . . . Clinton, S. C.
ALPHA PSI DELTA

JOE S. ISGETT . . . . . Cheraw, S. C.
TOM IVEY . . . . . Cheraw, S. C.
ERNEST JACOBS . . . . . Cheraw, S. C.

HARRIS JOHNSON . . . . . Washington, Ga.
WILLIAM T. JOHNSON, JR. . . Washington, Ga.
HENRY KENNEDY . . . . . Laurens, S. C.

WARREN KOON . . . . . Spartanburg, S. C.
O. B. LAND . . . . . Athens, Ga.
J. LANIUS . . . . . Fayetteville, N. C.
PI KAPPA PHI

W. T. LASLIE . . . . . Quincy, Fla.
ALPHA LAMBDA TAU
L. LAYNE . . . . . St. Petersburg, Fla.
PI KAPPA ALPHA
J. RANDOLPH LITTLE . . . . . Columb a, S. C. Keel
ALPHA KAPPA PI

MARY LOFTIS . . . . . Clinton, S. C.
W. C. LYLE . . . . . Rock Hill, S. C.
ED MARSH . . . . . Augusta, Ga.
ALPHA LAMBDA TAU

RODDY MARTIN . . . . . Mullins, S. C.
BETA KAPPA
WATT MATTHEWS . . . . . Rock Hill, S. C.
ALPHA KAPPA PI
CHLOE McCLURE . . . . . Clinton, S. C.

1942 PINE-SAP

J. C. McCLURE . . . . . Columbia, S. C.
PI KAPPA PHI

HAROLD E. McCONNELL . . . . Greenville S. C.
ALPHA KAPPA PI

R. W. McDONALD . . . . . Brunswick, Ga.
ALPHA LAMBDA TAU

GLORIA McGOWAN . . . . . Laurens
ALPHA PSI DELTA

JOHN G. McGUGAN . . . . . Fayetteville, N. C.
ALPHA LAMBDA TAU

MARCUS McGUGAN . . . . . Fayetteville N. C.
ALPHA LAMBDA TAU

MARGUERITE McMILLAN . . . . . Clinton, S. C.

RUTH McMILLAN . . . . . Clinton, S. C.

McCAIN McMURRAY . . . . . Swannanoa, N. C.

BANNA MARTIN . . . . . Clinton, S. C.

P. D. MILLER . . . . . Attapulgus, Ga.
ALPHA LAMBDA TAU

DONALD MONTGOMERY . . . . . Kingstree, S. C.
KAPPA ALPHA

R. W. PARK . . . . . Lake City, S. C.
KAPPA ALPHA

HARRY C. PENCE . . . . . Hawkinsville, Ga.
KAPPA ALPHA

LEWIS D. PRATHER . . . . . Gray Court, S. C.

JACK E. PRESTON . . . . . High Point N. C.
PI KAPPA PHI

DEWEY RIDDLE . . . . . Fayetteville N. C.
ALPHA LAMBDA TAU

H. R. RITTER . . . . . Ridgeland, S. C.

Killed EARL POACH . . . . . Fayetteville, N. C.
ALPHA LAMBDA TAU
LEWIS F. SCRUGGS . . . . . McCormick, S. C.
GEORGE K. SMITH . . . . . Spartanburg, S. C.
PI KAPPA PHI

JOHN B. SMITH . . . . . Kaiter, Ga.
PI KAPPA ALPHA
WILLIE C. SMITH . . . . . Coward, S. C.
WILLIAM H. STORY . . . . . Fayetteville, N. C.

LOUISE STRIBLING . . . . . Laurens, S. C.
OSCAR RAY STRIBLING . . . . . Laurens, S. C.
ODES D. TATUM . . . . . Greenville, S. C.

WILLIAM E. THUNBERG . . . . Fayetteville, N. C.
ALPHA LAMBDA TAU
WILLIAM RICHARD TIPTON . . . . Laurens, S. C.
PI KAPPA ALPHA
JACK STEVENSON TYLER . . . . . Florence, S. C.
ALPHA KAPPA P

D. VINCENT . . . . . Laurens, S. C.
PI KAPPA ALPHA
WALLACE WALKUP . . . . . Timmonsville, S. C.
WARREN WALKUP . . . . . Timmonsville, S. C.

JOHN W. WALLACE . . . . . Central, S. C.
KAPPA ALPHA
E. WALTERS . . . . . Fayetteville, N. C.
TOM B. WARREN . . . . . Charleston, S. C.
BETA KAPPA

JOHN WATT . . . . . Thomasville, Ga.
KAPPA ALPHA
GEORGE F. WESTMORELAND . . . Perry, Fla.
CECIL WHITE . . . . . Clinton, S. C.

JACK WILKINSON . . . . . Florence, S. C.
KAPPA ALPHA
W. R. WILLAUER . . . . . Spartanburg, S. C.
ALPHA KAPPA PI
RAY WILSON . . . . . Conway, S. C.

DICK WINSTEAD . . . . . Mullins, S. C.
ALPHA KAPPA PI
HILDA WOODSIDE . . . . . Clinton, S. C.
ROY WORKMAN . . . . . Clinton, S. C.

MARGIE YOUNG . . . . . Whitmire, S. C.

SPECIAL STUDENTS

MARY BROCK . . . Goldville, S. C.
MARGARET LIGHTFOOT Clinton, S. C.
VIRGINIA SADLER . . Clinton, S. C.

KATHRYNE SIMMONS Cross Hill, S. C.
MARIAN SMITH . . . Clinton, S. C.

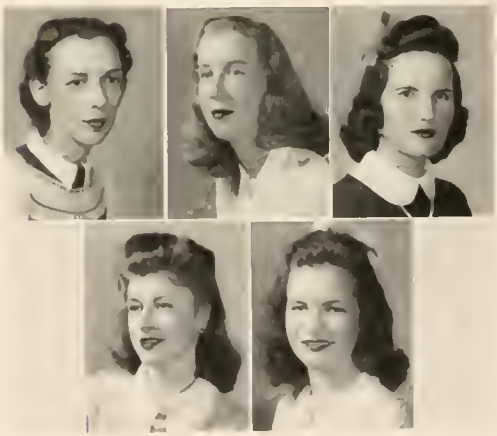

ADDITIONAL STUDENTS

SENIOR

REBECCA HICHS . . . . . Decatur Ga.
ALPHA PSI DELTA

Transferred from South Georgia Teachers College.

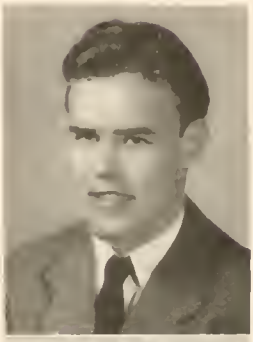

JUNIORS

FRED C. WHITEHEART . . . . . Greensboro, N. C.
ALPHA LAMBDA TAU

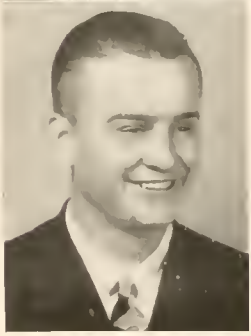

RAY WALDREP . . . . . Enoree, S. C.

THELMA HICKLIN
Advisor to the Presbyterian Students Association.

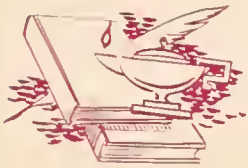

SNAPS

1. Skyline. . . . 2. Bunny serves. . . . 3. John returns. . . . 4. Juniors camp flag. . . . 5. Snow in Feb. . . . 6 Chem. Warfare. . . . 7. Molly. . . . 8. This ain't real. . . . 9. Billy and "Wild Bill." . . . 10. Evans cuts in. . . . 11. He hit the bottom. . . . 12. Frosh and victory fire. . . . 13. When will the boys eat.

ATHLETICS

THE COACHES

LONNIE S. McMILLIAN
Head Coach

With his first year of varsity football behind him, we are looking for many more successful years.

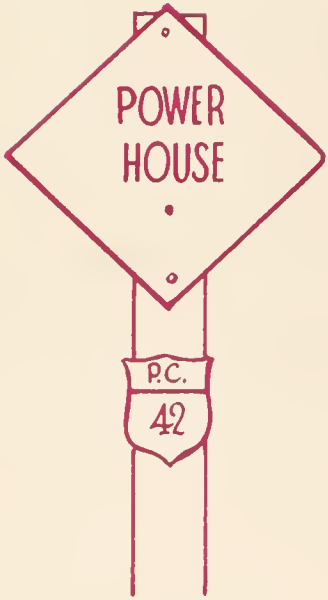

MAURICE HOLDGRAF
Assistant Coach

CAPTAINS

LLOYD EVANS
End

VERNE CHURCH
Back

Back in 1939, "Curly" Church was understudy for big June Moore, winner of the blocking trophy award for that year. But even in the role of understudy, he was to attract attention with his path-clearing prowess. This year, Verne loomed as a blocking favorite among the leaders in the state.

Serving as co-captain Lloyd Evans, veteran end, held his opponents at bay with his great defensive play. He was also on the receiving end of many passes which paved the way to P. C.'s victorious season.

SPEAKING OF SPORTS

As usual the Blue Stockings went up to Clemson with intentions of whipping the very daylights out of those Tigers. It was in this annual classic that P. C. first flashed that tricky "T" formation which proved so successful, not only in that game, but in all the others to follow. Being hard to convince, it was not till the third quarter that the Blue House decided that line plays were useless against the very superior weight of the Clemson forward wall. Quarterback "Rock" Mitchell, then decided "by darn, we'll go over 'em." By his excellent passing to Evans, McCommons, and Dunn "Rock" led drives of 55 and 80 yards to tally twice in the last half. The score was one-sided (41-12) for one who missed the game, but those who saw it had other opinions. Moye and Collier in the line, assisted by Church from behind, did excellent work opening up those holes and stopping many a terrific drive by the tigers. It was a great game and the P. C. spirit soared high.

Next week the Blue Hose went down to Atlanta to tangle with an age-old enemy—Oglethorpe. The boys say this was the hardest fought game of the season. P. C. scored early in the first period to take the lead only to be followed by a Petrel tally and conversion in the second period. There was terrific battling back and forth with no score till the middle of the fourth when Rollins got loose off tackle for forty yards and a touchdown. The kick was good and we led 13-7. But not for long. P. C.'s kick-off was taken by Ivey of Oglethorpe on his own goal line and netted an even 100 yards to score. With the kick good, they were again in the lead, 14-13. Then things started happening with Coach Lonnie "Mac" sending in his second string. Lead by two sophomores, McCommons and Rollins, P. C. scored three times in quick succession leaving the final score 34-14 for P. C. As shown by the fact that the Blue Hose scored four times in the last eight minutes, this game was a thriller. Although the understudies did most of the scoring it was the first string boys, led by Moye, Church, Mitchell, Evans, and the "twins," that battered them down for the slaughter.

Killing a Tiger.

Clemson Tiger bit the dust.

The day for which we had been long preparing arrived at last. The annual clash with The Citadel at the Sumter county fair finally rolled around with the Hose determined to equal if not excel the victory of last year which ended 19-0. P. C. started early, after a recovered fumble at mid-field to begin the drive, climaxing with Mitchell's pass to Dunn. A kick into the wind just missed the bar, leaving the Blue Stockings in the lead 6.0. Citadel, coming back to score and to convert, pushed into the lead. This was short-lived, however. On the second play after the kick-off, Caver's pass to Adams was good for a tally and the half ended 13 7 for P. C. In the first ten minutes of the 3d period, a cloud passed over the weary Blue Stockings and The Citadel scored twice before we knew it, taking the lead 21-13. By "hook or crook" they held the score for the remainder of the game. P. C. led in yardage gained from scrimmage and in first downs, trailing only at the score board. This was a game in which every man on the entire squad was a star and to name only a few would be unjust. With the lead changing four times in the heat of battle, the spectators were "whipped to a frazzle."

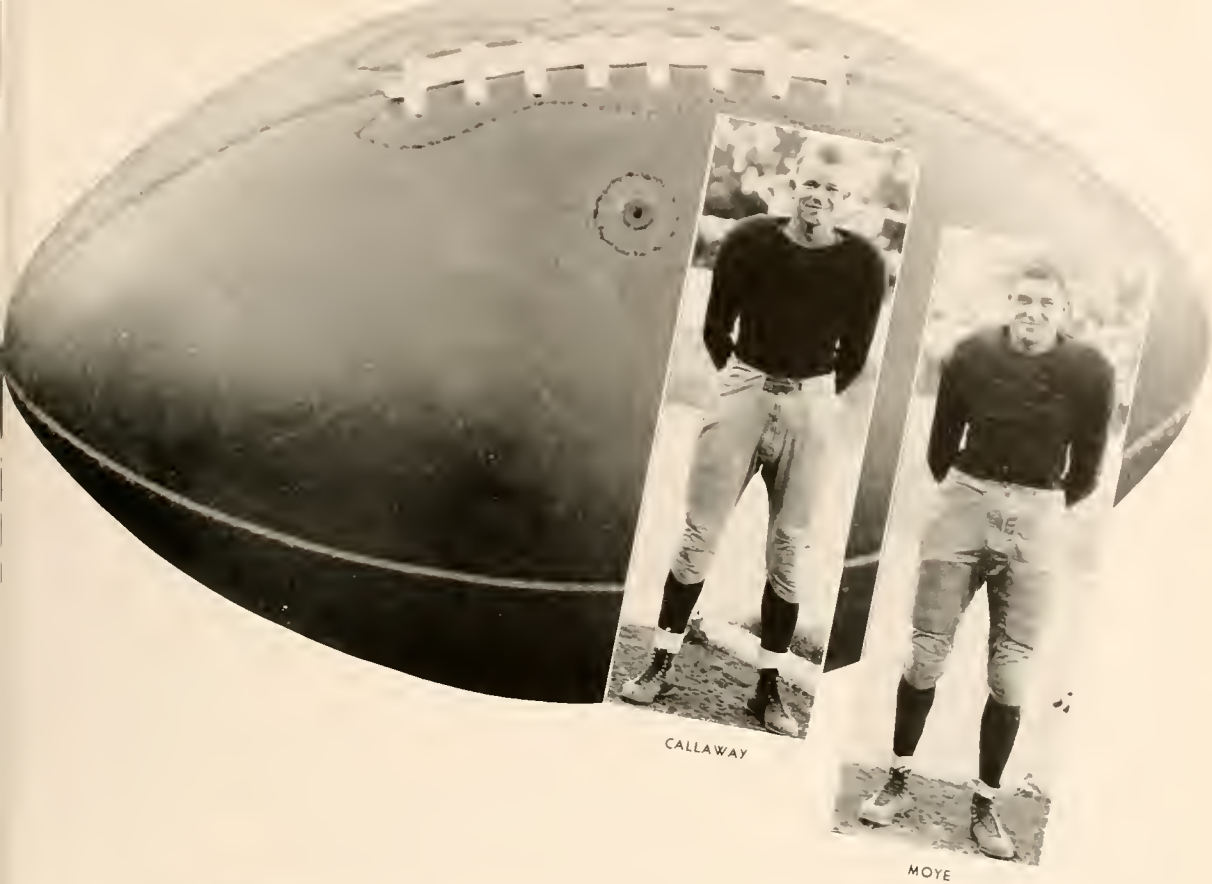

CALLAWAY

MOYE

MILAM

MILAM

TIMMONS

EVANS

SENIORS

WILBURN

DUNN

CHURCH

MITCHELL

JACOBS

EATON

SENIORS

DOTS AND DASHES

The Hose took to the air in the true meaning of the expression with an actual air raid on Newberry College, sprinkling propaganda pamphlets which read: Another Redskin bites the dust. P. C. BEAT NEWBERRY. The spirit of both teams was at a high pitch that night when the ole pigskin, itself, took to the air when pass after pass was attempted—some good, some bad, but all of them bringing the stands to their feet to take a gasp of air to let their hearts jump a bit. The movies can't make one end so dramatically. Only two minutes to play and the Indians leading 7-6—then the drive that no one in the stands that night could believe would end with a tally to win the game. P. C. had their backs to the goal as they started the offensive from deep in their own territory. Around the end, then in the air—there were no stops for this flight. Caver's pass to Adams in the end zone with four seconds to play was good. It took several hours for us to realize it but the final score was 13-7 for P. C.

The mighty Camp Croft, acting only as a substitute when Oglethorpe canceled the home-coming date here, invaded the campus, not only with a great and undefeated eleven, but with two thousand soldiers that came to see the little Blue Hose trampled under the feet of their experienced former college players. The stands were packed with a crowd that wanted a real ball game and they came to the right place that night. There is no denying the fact that the Blue Stockings were 'ON' but they couldn't be pinned down, no matter how hard the Croft giants tried. Big Jim Collier intercepted a pass near midfield and ran it to the Croft 15 when Little "Deeta" McCommons squirmed it over for the first score. After this second period tally it was "nip and tuck" till the half. In the third, just to play safe, Ben Moyer, after breaking through that 210-lb. line blocked a kick which rolled across the goal line with "Tubby" Gibson covering it for the winning touchdown. Camp Croft's only tally came in the fourth when, having given up their line attack, they took to the air. Stan Krivik missed his first drop kick since his high school days. So ended the most picturesque and thrilling game of the season, P. C. winning 12-6.

Battered and torn, the victorious Blue Hose invaded the cave of the Mercer Bears. The P. C. boys were fighting against inspired Mercer force who were spirited by their home coming and a big reded cation of their stadium. Several injuries also took some of the old scrap out of the boys. Caver's pass to Dunn netted the first score of the game early in the first period with the Bears coming back to score twice taking the lead 13-6. Aroused somewhat by these rude jolts, Rollins' 27-yard run placed the ball on Mercer's 12 when Atwell's heave to Bill Callaway netted our second and last tally. The Bears scored again and the game ended 19-12 for Mercer.

Rollins on the run.

TEAM AND MANAGERS

BOULWARE

FERGUSON

PITCHFORD

DENT

JUNIORS

COLLIER
McNEILL
GIBSON
CALLAWAY
PENNELL
BRYAN
QUERY
CULP
BURNS
McCASKILL
ROGERS

SOPHOMORES

WEAVER

CATE

DINKINS
DeLORME

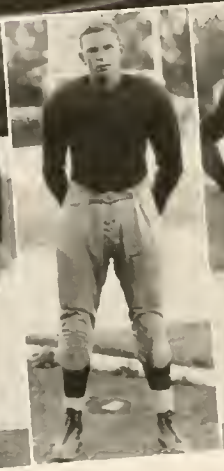

AVERY

McLAUGHLIN

STRICKLAND

ADAMS

ATWELL

McCOMMONS

ROLLINS

REDDICK

CAVER

WHILE THE CROWD ROARS

Dots and dashes were the order of the day as the Blue Hose trampled the Flying Fleet of Erskine. The wind was up the field as the game got under way and the Hose had to hold their operations to ground movements. The ball changed hands many times in the first period as the teams seemed to be feeling each other out. The Stockings' end runs seemed to gain every time they were tried. Rollins and McCommons carried the mail on most of these long sweeps to get the position that set the stage for their touchdowns. Into the middle of the line plunged Captain Church. With as good blocking as anyone could ask for, he pushed the score to 13-0 and the extra point by Whiteheart was good. Avery snagged one of the Fleets attempts in the air and with a few ground plays, the ball had only two yards to go to reach pay dirt. Tractor Church bulldosed his way to chalk up the last of the day's touchdowns and again Whiteheart's kick set up the final reading, P. C. 21—Erskine, 0.

The Blue Stockings gave the first real evidence of S. I. A. A. superiority as they rolled up 477 yards from scrimmage and passes while running roughshod over Wofford's Terriers in Spartanburg on November 15, 44-0, to win the South Carolina "Little Four" title. Before game time, the clash had been rated a toss-up, but Presbyterian's charges, displaying excellent teamwork and the best rendition of the T-formation ground plays to date, quickly dispelled any doubt that they would be headed. Everything P. C. did was just right with everyone playing excellent ball. Two freshmen, Atwell and DeLorme, showed special talent in this encounter and led everyone to believe that much could be expected from them in the future.

Then came to the final touch to a great season. P. C. attacked Rollins way down south in Orlando, Florida. With the S. I. A. A. conference championship at stake, the invasion was really carried out with a will and a way. From the opening kick-off, the Rollins Tars were well aware of the fact that they were facing a grim and determined group of boys, and try as they might, nothing could stop them. P. C. started to roll in the first quarter when Billy Callaway intercepted Tyler's pass and ran 50 yards to the opponent's one-yard line with McCommons driving it over. Church's kick was good. Early in the second quarter after taking the ball on the midfield stripe, Church clipped off 17 yards, Herbert Rollins 16 more, and Mitchell amazed his home-state folks by a beautiful run of 17 yards for the score. With Church's kick the score stood at 14-0. Rollin's only tally came in the third when Tyler's pass to Chisholm was good. The seniors ended their football careers in a blaze of glory having won the Little Four, S. A. C. and S. I. A. A. conference championships.

Church got away.

BASKETBALL

Standing: ROLLINS, McNEIL, EVANS (Captain), McCASKILL, McMILLIAN (Coach).
Sitting: GIBSON, ABBOT, HEIDT, ADAMS, McMURRAY.

It is evident from the picture of "Lonnie Mac" that Coach is posing, for the cigar he eternally puffs is lacking and when it's not there Coach is trying to impress somebody or something special is up.

Taking over as head coach when "Woof-Woof" and Nixon were called to service, Lonnie has done a tremendous and overwhelming coaching job with remarkable success, turning out one of the best football and basketball teams in years. And as we go to press he's getting the cinderpaths racked in preparation for his main coaching job in former years.

He's been around here so long that if someone were to carry off one of the columns holding up the Ad building, the change would hardly be less noticeable. But columns don't smoke cigars and can be replaced.

Lonnie Mac began his career at P. C. by renowned play on the College football team, being known throughout the state as "Pistol Ball" McMillian. After graduation he joined the College staff and began coaching track and freshman football and basketball.

Not fiery in public speech like his predecessor, he, nevertheless, gets things done with the boys. They all have loved him for his fine Christian character and exceptional coaching ability in almost every sport.

This year he initiated the tricky "T" formation and won points and respect from the heaviest teams played as well as trouncing all but three opponents. In basketball P. C. finished second, missing first by

COACH LONNIE McMILLIAN

extra periods twice—a record that speaks for itself. Track laurels are yet, but will be won; his superior craftmanship indicates the results are to be good.

Lonnie Mac and cigar represent a magnificient and essential part of P. C. What more could come from such an example?

LIVES OF BASKETEERS EXPOSED

Walter Winchell and Donald Charles and Khoulie Khnaborz delight in gossip about men's morals and private lives, baby alligators and what not, but seldom do they take time to reveal P. C. basketeers thoughts (sometimes unprintable in the **Blue Stocking** and syndicated column), hopes, and fears. But since this is the **PaC-SaC** and only once gets to voice its Dr. Jones' yell, we speak our mind without regard for the consequences.

CAPTAIN EVANS SHOOTS
(Not at Japs yet)

HERBERT ROLLINS is one of several sophomores on the varsity squad. He has had all during the season a starting berth, and has rendered the team valuable service as guard of the guard dern goal. Although he has scored many needed points for the team, Herby usually is the guy to get the ball in position for the sharpshooters. However, with two more years to go, and if basketballs aren't requisitioned for army service against the Japs, Herby should be one of the high scorers during his last two years. In order to get a scoop on Scoopie Donald Charles we're saying that Herby has a cute and silent admirer among the former co-eds (she ain't that old though) and because her spirit is also like that of P. C., we give her credit for some of Herby's most creditable basket record.

JOE McNEIL is football captain, but he also lends his aggressiveness to basketball. Although he has denied it repeatedly, everyone claims the reason he takes off his glasses during basketball and football games is to fight. We've never seen him, but since he once was a boy scout it might be "Be Prepared": especially is this true when the Reformed Presbyterians try to reform us. Jo's junioring this year, so if he flunks out when the students graduate next year during February or March, the team may have this valuable man again to take his stand against the overgrown high schools in the state. At any rate, he's made a praiseworthy record and one that will remain remembered around here as the football captain who can toss other balls around also.

It's hard to know where to begin about LLOYD EVANS. Well, anyway he captained this year's squad that beat every team in the state down except the team that didn't play a return engagement. He's the guard that left guard dern goal that Rollins guarded and went to the other side of the gym to sink and sink and sink enemies baskets and championship hopes. High-scorer for the team and among the top in the state is what we're trying to say. Lloyd played his game without trying to show off, but don't guess he could keep his talents hidden. Always out-dribbling opponents and weaving his way under the goal, he supplied spark and points for the team. He deserved his captainship and thereby showed his true leadership. We can't say

AFTER IT, "HOOT"

that the private life of Lloyd Evans, though equally brilliant and daring, had much to do with basketballs, after all they're filled with hot air and he is full of what the college pamphlet would call 'men are made.'

GENE McCASKILL impressed Dr. Whitelaw in Physics, but in basketball he also made an impression. Lonnie Mac used him many times during the games to put new energy around to the tired boys who worked since the start. Gennie ain't the one with the light brown hair although you could say that if you wanted to. This summer he became a "beachie," and concentrated all his efforts in that direction, but next year he'll be back and ready to help the team cinch number one position in the state.

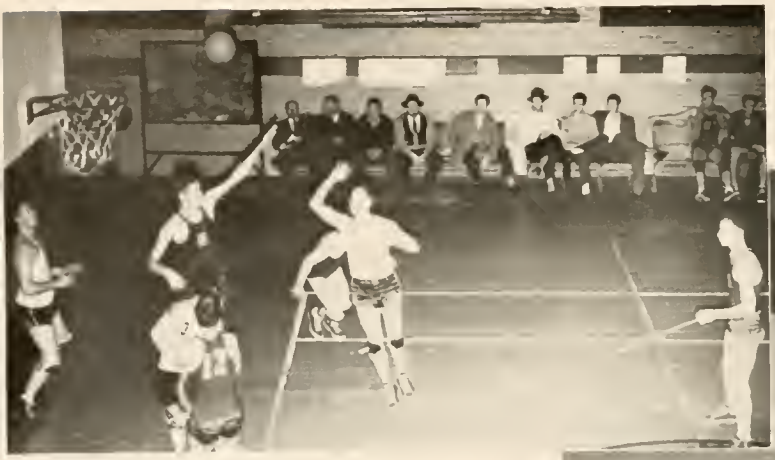

"FOLLOW UP"

P. C. GIBSON, commonly known as Hoot, is more noted for the Hicks he associates with than for basketball. But his picture is here and he did play ball, so we should not leave him alone. His love life is better known than athletic career, so we feel that we should bring out the facts. He played forward on the team as well as in his other pursuits, and in both he was successful. In order that he might spend his time most valuably, he drove the dream train so he could dream the rest.

MARTIN ABBOTT did well as a freshman, and as a varsity man he's done well as a first year man. He sings in the Glee Club and claims he does the same in basketball, but somehow people just don't recognize the tune or believe that Dr. Barden would allow such words for his songs. Since Martin has two more years, he should be in fine shape for further outstanding service next year and the next. This year's alumni hope to come back from the war and see him still dribbling and shooting. He is best known to take pot shots at the goal almost anytime and almost anytime to make them good. He takes chances yes, but he's the kind of player the team has needed for years. And the records prove it.

Geechie FRANK HEIDT has always been hard to understand, but in basketball one, especially opponents, have no doubt that he means to play a hard, fast game with no foolishness tolerated. He played forward this year and will be back again the next year to take the **Blue Stockings** places. Frank deserves a lot of credit for

leaving night life, the love of his life, alone during basketball season. And the boys should get even more credit if he did indulge, because he shore kept it hidden. Frankie, from the grass skirt of some Hawaiian Lulu we'll be watching and waiting for your basket record.

When hiking to Laurens the other day, one of JACK ADAM'S buddies said that he never was the kind of a fellow to raise or pull any "Jap." On the court he hadn't done any of that either, though fighting hard while MacMurray watched and rested he took the place remarkably well for his remarkable colleague. Although he was the center of the team, he never quite realized it and always seemed play, play, play, play hard for points counted. Well above the height of most P. C. students, he still has to look up to MacMurray and as his understudy, well, maybe he should. Back again next year, we're looking to his bigger time and fortune to come then.

ON GUARD

If the cutest boy on the team were elected we're sure that JACK PRESTON would be chosen. Tiny, and very elusive, and possessing a keen arm to put that ball in the goal, Jack has stood out. He is the only freshman who plays varsity ball and is the tiniest man on the team. You know, he's the kind of boy girls like to squeeze. Husky basketball players sometimes feel that way too, but he takes the bumps with great resiliency and you hardly know that everybody on the court has walked over him. Just about that time, though, he has the ball and has rung the goal, so we really don't have much time to worry about his hurts. P. C. students don't expect him to grow, but something inside tells that he has yet to reach his height—on the courting side anyway; how that is meant we don't know. Three more years to serve, and since he came from a High Point, frankly no one knows exactly how to read the future. Just grow some Jack, and by that time they may allow managers to put step ladders on the courts so you, like your teammate MacMurray, can reach up and knock the ball out of the goal and save a few points.

A new boy doesn't always prove a sensation, but BILL MAC MURRAY has. He, and his two brothers, come from so far up in the mountains that they call it Black Mountain since the sun can't get that far. But since they live five miles straight down in Swananoa, they did get enough sunshine to be healthy boys. Bill is the one who reaches to his full height of over six feet three and stops enemy goals from going in. And he's so tall that few can block his well-aimed shots that usually count two for P. C. Only a junior Mac has another year to do such things for his Alma Mater before he begins trying to learn how to make basketball players attend church. He has meant a lot to the team and without him P. C. might not have gone so far and come so close to the state title. Next year he'll be one of the boys who makes that hope come true. Just one thing, Bill, if Jack tries too hard to grow and stunts his growth by so doing, lend him a few feet, won't you? We don't see how he gets around on the two he has.

THE ONE THAT GOT AWAY

A SALUTE TO THE CAGERS, COACH

WILL IT?

It doesn't require must effort to reach up and take your hat off these days. Not when it's in salute to our **Blue Stocking** basketeers who built a little fire in the midst of the state race this year and who now seem headed for what will mark Presbyterian College's fourth representation at the SIAA tournament held annually in Bowling Green, Ky.

And all this is just one more chip on the pile that stands Coach Lonnie McMillian head and shoulders above all other coaches of the state. At what other institution in this section has one man been placed as head instructor over so many various types of sports and produced such praiseworthy results?

But narrowing the field down to basketball alone is ample proof of his genius. From the remnants of last year's squad—two lettermen, to be exact—plus a few new additions Coach McMillan built his present cage machine.

The Blue Stockings were considered meat for prey at the season's start· they now reside in second position in the state standings, only a hair's breadth out of top billing. The championship was twice snatched from their grasp. A decidedly off-form, two-point loss to The College of Charleston in the second game of the season would have spelled championship now had the verdict been the reverse. And all know the story of that heart-breaking defeat at Carolina.

P. C. avenged its loss to the College of Charleston. And making revenge twice as sweet will be the SIAA tournament bid. The bid will come: for Presbyterian's 1942 **Blue Hose** quintet is the best the state has to offer.

You've got to "hand it to 'em." And you've got to "hand it to" Coach Lonnie Mac.

JUMP

FRESHMEN HAVE A FINE SEASON, TOO

The freshman squad would have shown up much better if they had had Preston and Atwell all of the season. Without these the record for the season's work is still one that the new boys will like to boast of as they recall the grandest days in their college life.

"Chick" Gallaway acted as the coach and he was aided by Wilmot Shealy. Roddy Martin was noted for his never to fail to score. L. G. Dew was the hardest playing man on the floor and went strong all of the game. Atwell, or "Legs," was in every game and an almost have to have in the lineup. Ed Marsh held the spirit that every man needs to play this game and to come out on the top. The headache to the coach was the twins from Timmonsville. These two Redheads were both fast and accurate. They were real trouble for the opponent. Another redhead that saw helpful service was Marion Davis who proved his worth by the good playing that he did in all of the games. Ray Crowson, forward, will be remembered by his teammates as that player with the "Never say die" spirit that took the Frosh to many victories The man at the center of the court at the jump was Tom Brissie and up he would really go and in most cases the ball was his. Tom like MacMurray was always good for that two points from the more distant points. The team was also the posessor of a real "Berry" on the team. Berry has the love of sports in him that will set him out in the crowd as a man that is needed on all athletic teams.

Freshman jump.

TRACK

HEATH BLAKE, Captain

Coach Lonnie McMillian, the busiest coach in South Carolina, issued the call for trackmen to form the third different sports team he has coached this year. The call was answered with the appearance of thirty hopeful cindermen. This is the largest number to report in recent years. The Hosemen placed third in the state meet last season and expect to be keen competition for first honors. Since not one man was lost through graduation, last year's entire squad returned.

The squad will be led by Captain Blake, said by many to be potentially the best track man in the state. Blake is a specialist in hurdles, broad and high jump, and javelin throw. Heath is expected to push record marks in this his last intercollegiate track season.

JIM COLLIER

Jim Collier, Rock Hill's contribution to this year's squad, is being counted on to make the same showing this year as was evident last season. Bud chalked up six points by winning the discus throw and placing fourth in the shot put in the State Meet.

Reporting to the post at first call for 440 yard dash will be "Racehorse" Timberlake, who in last years State Meet battled through the box" of three Clemson men to take the first place honor. "Timber" is working hard to fulfill his ambition of cracking this dash record. In the 880 yard

TIMBERLAKE

Richard Bell, an entrant in the distances is not the fastest thing on the track but he has the fight in his race that is to be admired by all onlookers.

Along with Bell is David Ratchford, found active in many of the athletics.

Last year's Captain is "Doc" Jacobs. This athletic student is entered in many of the field events. "Doc" also enters the high hurdles.

Guyton Thompson, ouck of the team has tried his hand in most everything that there is on the team. J. Guyton gave his part to the last season's meet with Newberry when he ran the second lap of the relay to gain a lead that was held and increased by the three and four that couldn't be overcome.

run Timberlake shows great promise and should furnish plenty of competition for all comers.

Larry Aiken will step into varsity togs this year. The competition will be stiffer, but Aiken is expected to show the same good form displayed as a freshman.

Conley Alexander is a double sports man at this time of the year when he plays baseball and comes to the track to run in the relay and often in other dashes.

ALEXANDER

JACOBS

PAUL HARTSFIELD

Paul Hartsfield, ace quartermiler, has turned in his share of the points in the meets of the past three years and will do his part toward the victories of the team this year.

The twins are two of the prize weight men and part of the backbone of the team. The twins will be expected to turn in some of the points in the State Meet. Both, seniors, will cause vacant spots that will be hard to fill in the team next year.

JACK AND JOE MILAM

GEORGE BRYAN

George Bryan, the man that does his part before the meet. Every year the track at P. C. is in the best condition for the State Meet is held here on our track. George, called "Unk" by the boys, is known as the manager but he is more than just this. He manages the team and the track, and the track takes lots of work to be in the perfect shape that it always is. The team owes many thanks to "Unk" and his boys.

Presbyterian College, the scene of many athletic contests, is the home of the South Carolina State Track Meet. P. C. has always been known for their track teams and this year the team will be at a higher position in the ranks of the top. Last year there were no seniors on the team, so that will be something in the hat with all the men that it will have to use in the many events. Another help will be the new rule that some of the freshmen will be able to play. Dash men as Toon Britt and the Walkup twins will add to the strength of the team.

Gene Avery will enter the field events on the varsity as an addition to the squad from last year's Frosh team. Dick Martin is another spark from last year's Frosh in the dashes.

Deeda McCommons, who starred with his brilliant runs in football, will be in the 220 yd. dash, along with David Trice, who took a place in the 220 in the state meet.

Jack Adams will go up and over in the high jump and try to get up to record height as he did last year as a freshman.

Freshmen, First Row: BROGDON, WALKUP, WALKUP, BRITT, ATWELL, FRIER, and MARSH
Varsity, Second Row: COLLIER, McCOMMONS, PICE, MARTIN, AIKEN, BELL, HARTSFIELD, and THOMPSON
Varsity, Third Row: MILAM, BLAKE, JACOBS, TIMBERLAKE, ADAMS, AVERY, ALEXANDER, and BRYAN

"CHICK" GALLOWAY, Coach

BASEBALL

As this is being written the 1942 baseball season has not gained much momentum. With warm weather giving the signal, serious practice was begun several days ago. The candidates aspiring for positions on the mound staff have been going through a series of limbering up exercises indoors in preparation for the coming season. The team will again be under the able supervision of "Chick" Galloway.

The squad will be bolstered by a number of first year men made eligible for varsity participation due to the new S. I. A. A. ruling.

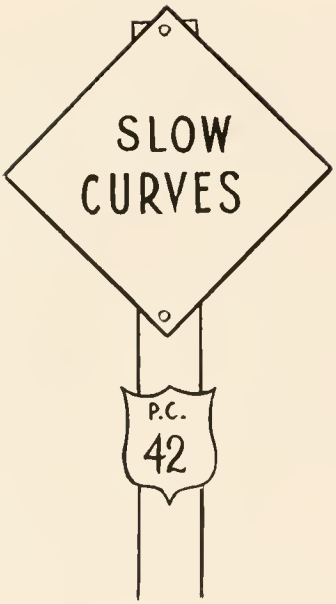

WILMOT SHEALY, Captain

First Row: ALEXANDER, DENT, STRICKLAND, PARROTT, KOON, FERGUSON, Manager
Second Row: CHURCH, ROLLINS, BERRY, MARTIN, DEWS, GALLOWAY
Third Row: PENNELL, ESTES, CLYDE, BRISSIE, WILSON, SHEALY

The 1942 edition of the Blue Stockings will be led by Captain Wilmot Shealy. Last year "Mott" proved to be the most dependable batter of the squad and an able fielder. Shealy will also be depenoed upon for his power on the mound. Led by such a versatile and capable captain the squad should do well in its sixteen scheduled games.

The leading prospects for positions include Verne Cnurch, who saw much service behind the plate last season. Joe McNeill will be striving for the same position. At the shortstop position will be Alexander, whose peg to first has nipped many a prospective base hit. The infield should include "Pinch-hitter" Dent, "Rock" Rollins. "Tye" Hammet, Rex Pennell and Strickland.

The pitching staff should prove capable with such veterans as Clyde, Hayes, Alexander and Shealy. Brissie and Lanius are expected to add to the staff.

The only man returning to the squad in the outfield will be Dews. Wilson, Estes, Parrott, and Martin will vie for the other positions.

Due to the fact that the season has not as yet started some of the above predictions are based on last year's squad.

VERNE CHURCH

WILL PLAY ARMY TEAMS

A 16-game intercollegiate baseball schedule for PC's 1942 diamonomen was announced by Coach 'Chick' Galloway. The schedule lists eight games for Young Field with the University of South Carolina in Clinton on March 27 opening the season.

Tentatively scheduled is the 28th Infantry team from Fort Jackson for April 24, and other games with army teams will probably be scheduled later, Coach Galloway said.

Duke, Binghampton professionals and Oglethorpe are missing from the '42 schedule.

Already Blue Stocking pitchers and catchers have begun limbering up in Springs gymnasium, but actual practice will not begin until warmer weather arrives.

The schedule:

March 27—USC, here; 31—Guilford College, here.

April 1—Guilford, here; 3, 4—Georgia Tech at Atlanta; 8—Erskine at Due West; 10—Wofford, here; 14—Furman, here; 17—USC at Columbia; 20—Clemson, here; 22—Furman at Greenville; 27—Erskine, here; 28—Wofford at Spartanburg; 30—Newberry at Newberry.

May 4—Clemson at Clemson; 6—Newberry, here.

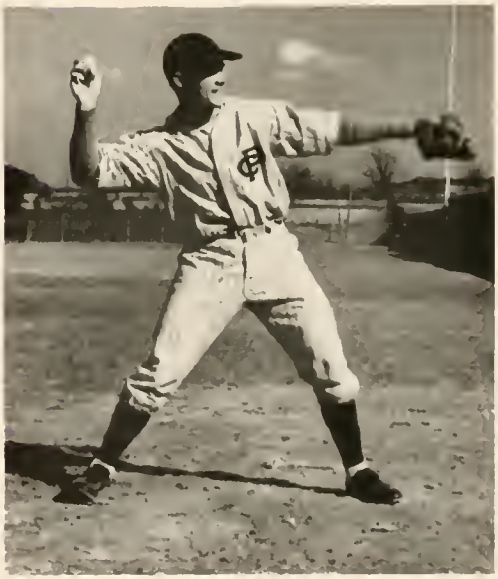

CONLEY ALEXANDER

BILL LUFLER, Coach

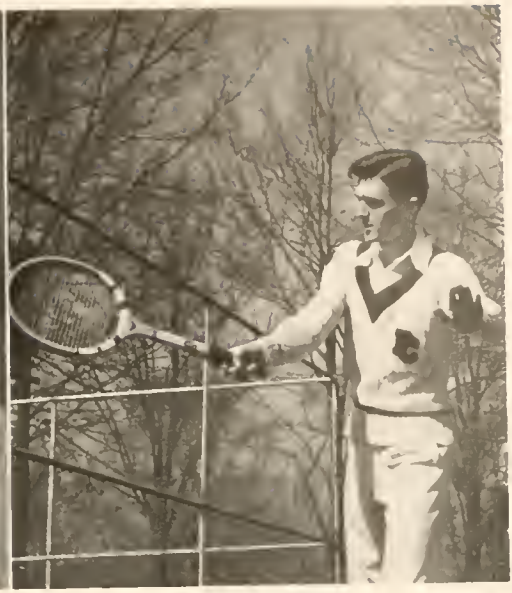

BILLY FARMER, Co-Captain

TENNIS

Coach Lufler has more quality than quantity in this year's crop of tennis stars. The high quality that has been shown in the past performances of members of this season's squad will be the most precious possession of the team.

The two seniors of the team are Co-Captains Billy Farmer, holder of the singles title of the state, and Walter Larson, the tall Mobile, Alabama, "Goon."

Billy will, as in the past, perform in the cool sort of way that everyone admires him for. The steady game and backhand has carried him through many matches to victories that will be long in the memories and records of this outstanding sport at Presbyterian.

Bill Lufler, the brilliant coach of many State Champs, started the season in the early fall with drills for the prospects of this year's team. The cold weather ran Bill to the warmer climate till that first sign of spring and a good chance to get the boys on the court came in early March.

Walter Larson, draft exemptee until graduation, has shown his abilities in the past as he has gone from the court the victor in nearly all of his college matches.

WALTER LARSON, Co-Captain

TROPHIES OF THE STATE MATCHES

CHAMPS

Every year Presbyterian College is the gathering place of all of the college teams in the state to match the skill and team work with each other for the possession of some of the trophies shown here.

Presbyterian is the proud possessor of a large number of these trophies, and has been for some time.

From Memphis, Tenn., the team receives Billy Needham, junior and swell athletic contribution to the college. Last year he made the varsity squad and won his letter. With the sure hope of improvement, Billy will be a key man in any match the college may enter.

Arthur Prochaska, known for the power in his strokes, played his first year on the varsity squad. "Art" might not go through the whole season for he has taken the examination for the air corps. If he makes the grade we know that he will do a swel job and come through the tough spots like he has shown he can come through on the court. The Varsity is proud of its only addition from last year's Frosh team.

Failing to return were: Shivar, from the Varsity· Colson, Bowles and Stater, from last year's Freshman team.

BILLY NEEDHAM

ARTHUR PROCHAKA

CALLOWAY STADIUM

Calloway Stadium in its short life has seen much action. The students use the courts whenever they can. The Varsity squad has seen many victories here. The State Tournament will be here for the third time this year. The outstanding events in these boundaries have been the performance of some of the most brilliant stars of tennis. Such stars as Miss Alice Marble, Miss Mary Hardwick, Misses Wolfenden, Brown, Tennant, and men stars: Bill Tilden, Donald Budge, Grant, Bobbett, Mulloy and Charley Hair.

EDDIE SELF

He might be small but don't let the size of Eddie Self fool you a bit. Eddie has shown the best the way to defeat. With little to move around he covers the court in the finest style and will pin your ears back in a tennis game before you can see him.

Eddie is a junior and has shown grand performances on the court and holds honors in the class room as well as on the court.

GOLF

FRANK HEIDT, DUNCAN McDUFFIE, GEORGE HORAN

The Presbyterian College golf team has never been the best team that the college produces, but there has always been a few that love the game so that they have had a P. C. spirited team that has always been hard to down. Frank Heidt, of Charleston, is this year's captain. The "Geechie' moved quickly from the basketball court to the golf course where he will earn his second letter for the year as he did last season.

Duncan McDuffie is the only senior on the team. "Dunc" is the most consistent player, and will have proof on the card that he did his part and did it well in holding the team's standards high.

George Horan, a junior, is a real 'chip" of the old team and has shown that he will prove a valuable player by his past records with his teammates.

Walton Hamilton is a new boy on the team this season. He transferred from the Augusta Junior College this year to join the happy P. C. family and has shown the spirit on the Rifle Team that the P. C. sportsmen are noted for. Just what his golfing ability is will come out soon when the team will stroke around the course with The Citadel.

Another new man to the list of P. C. clubmen is Pete Gall. Pete comes as a junior from Clemson. This is the first sport that Pete has entered at P. C., and we look forward to his success in this field as his part in the athletic program here at Presbyterian College.

Shown in the picture, B. H. Padgett gives the new boys a few pointers on the drive. This is B. H.'s second year on the team, and here's hope of another good performance as he was able to boast of last year.

WALTON HAMILTON, PETE GALL, B H PADGETT

GOLFERS LOOK TO THE FINEST SEASON YET

With the first signs of spring the golfers take off in the direction of the club to sock that little "pill" constructed of that now so precious material, rubber, and to work on their vocabulary that just almost has to be used by the golfer at times.

This year the team will match their skill with the teams from: The Citadel, The College of Charleston, Clemson, and The Augusta Junior College. Captain Heidt hopes to add to this list before the season is over.

Just what the outcome of this twelve-game schedule will be is held in the power of our team. And in this, the largest undertaking of any other team of Blue Stocking golfers.

CAPTAIN HEIDT

"WITH THE SPIRIT OF OLE P. C."

In the fight song of the school that was adopted this year are these words. In the song the spirit that is referred to is that something that the P. C. teams always seem to have. We could have lots more if there were more out trying to make the teams and adding that little work for the position they all want, on the first team. Six men have expressed their desire to try for positions on the golf team, and this is not near enough. All of the teams suffer this shortage of men, and therefore there will be a shortage of that "Spirit of ole P. C."

This is written in hope that some student will stop and think of the good that he will do for himself and for the school that he will hold in his memory as the "Great Presbyterian,' for who knows, YOU might be a spark of that Spirit that is a great potential power in every P. C. student's possession. Start now and train for some part in the athletic program while you are in school. Help "Lonnie Mac," the busiest coach and athletic director in the state, to form the teams that the school will be known by in the years that will soon be only memories to you.

CHARLES "CHICK" EASLEY, Co-Captain

BOXING

BILL DENT, Co-Captain

Boxing once again entered the campus intercollegiate sports picture this year. Only one match was scheduled to usher in the sport absent from the calendar for one year. This match was dropped to Clemson 5½ to 2½, featuring several close decisions.

The team showed its true talents in the Golden Gloves tournaments in Florence and Greenville. Four pugs, Easley, Dent, Bruggerman and Jones emerged from Florence as champions and were awarded the first place team cup. In Greenville the team fared equally well with three champions returning from the fray: Easley, Hartsfield and Selfe. The team took second place honors in a close finish.

Seated EDDIE SELFE, FRIARSON CAMPBELL, BILL DENT, JACK DENT, "CHICK" EASLEY. ◗ Standing: DAVE RATCHFORD, Manager, PAUL HARTSFIELD, BILL SHIELDS, JOE JONES, GERHARDT BRUGGERMAN, LEWIS SCRUGGS, MARCUS McGUGAN

MILITARY

A. H. CUMMINGS
Lieutenant Colonel, Infantry

BATTALION, ATTENTION!

GENERAL ORDERS No. 1

The faculty in Military Science and Tactics, Lieutenant Colonel Cummings, Lieutenant Wilson and Sergeant Young, will long be remembered by the corps of Presbyterian College of the year 1941-42 for their fine teachings and sincere work with the R. O. T. C.

By order of
The Student body
CADETS

LIEUTENANT H. M. WILSON, JR.

STAFF SERGEANT YOUNG

TODAY CADETS

TOMORROW

The leaders of men in the armed forces of the United States.

Presbyterian College is known for the fine leaders that she has produced and this year's crop of "Shavetails" is no let down on the past.

HUGH M. GETTYS
Cadet Commander

ALEX CRUICKSHANKS
Adjutant

T. O. McKEOWN
Plans and Training

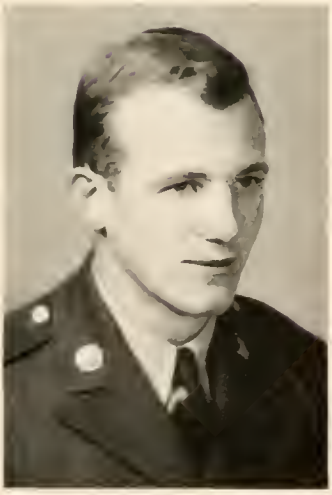

W. P. RIVERS
Master Sergeant

CAPTAIN THOMPSON

COMPANY

SENIOR COMMISSIONED OFFICERS

[illegible] THOMPSON	E. SMITH
L. R. EVANS	W. T. FARMER
JOE MILAM	S. O. MATHIS
G. D. WILSON	

First Platoon

T. K. CLYDE	H. DAVIS	C. BREARLEY	W. [illegible]KER
R. D. MONTMOLLIN	[illegible] BARNES	T. BRITT	N. HOOTEN
L. BRISSE	R. ADAMS	J. FRIAR	W. BOYD
J. ATWELL	D. HALL	E. AVERY	W. CRUICKSHANKS
P. D. LORME	[illegible] FREY	T. DEWS	E. CROWSON
			H. CAVER

JUNIOR NON-COMMISSIONED OFFICERS

W. H. DEAN
W. D. RATCHFORD
P. W. TIMBERLAKE
J. G. COLLIER
G. H. BRUGGEMANN
M. C. ALEXANDER
M. G. BOULWARE
J. A. MENELL
W. H. BURNS
D. LITPICE
P. C. GIBSON

Officers talk it over.

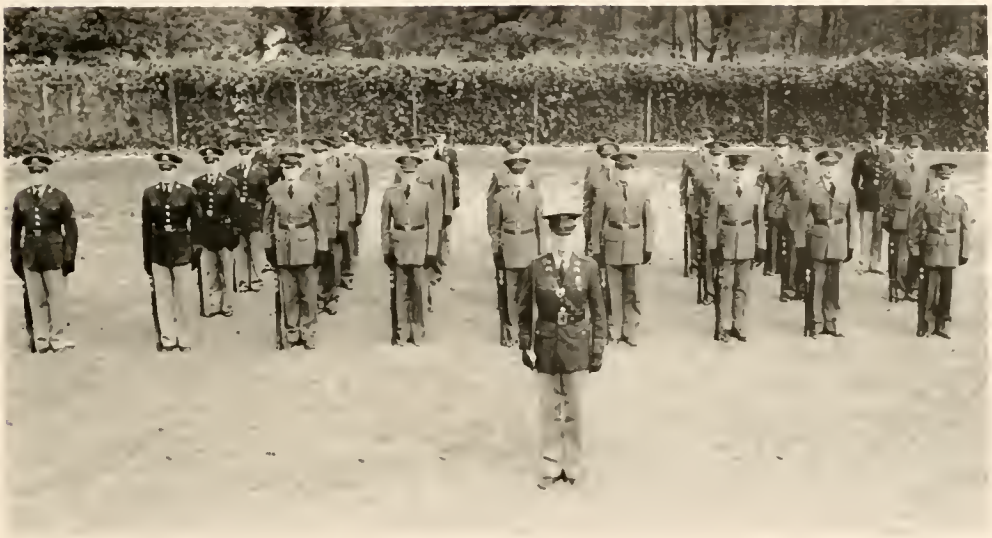

Second Platoon

W. CATE
L. B. DEW
J. EVANS
S. COLSON
M. DAVIS
W. BERRY
F. CAMPBELL
J. ADAMS
F. CHANDLER
L. AIKEN
M. FLEMING
E. BROGDON
T. DINKINS
H. CHESTNUT
W. DILLON
F. FRANKS
R. DENT
E. BELL
R. BENNETT
E. CUNNINGHAM

CAPTAIN CHURCH

COMPANY

SENIOR COMMISSIONED OFFICERS

W. V. CHURCH
W. R. CALLAWAY
C. L. TIMMONS
D. M. McDUFFIE
A. C. JACOBS
E. H. STOCKTON
P. F. HARTSFIELD

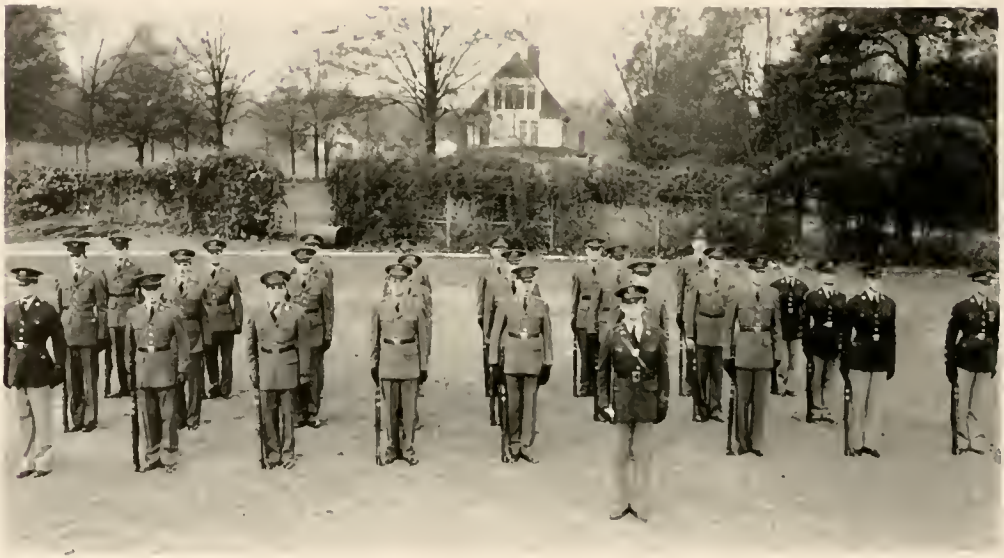

First Platoon

M. McMURRY
R. LITTLE
E. McCONNELL
R. McDONALD
W. LASLIE
D. PRATHER
W. KING
J. McMURRY
O. LAND
C. HOPPE
C. LOCHWOOD
G. HUMPHRIES
A. MOORE
W. BECKUM
M. B. HALL
W. KIRBY
E. MARSH
R. MARTIN
L. LAYNE
P. MILLER
R. McCOMMONS
E. JACOBS

B

JUNIOR NON-COMMISSIONED OFFICERS

R. E. McCORMICK
G. N. BRYAN
A. RITTER
R. G. GOODYEAR
W. P. DENT
C. L. ESTES
R. BELL
S. B. KING
R. A. McCULLEY
B. H. HAMMETT

Ted inspects.

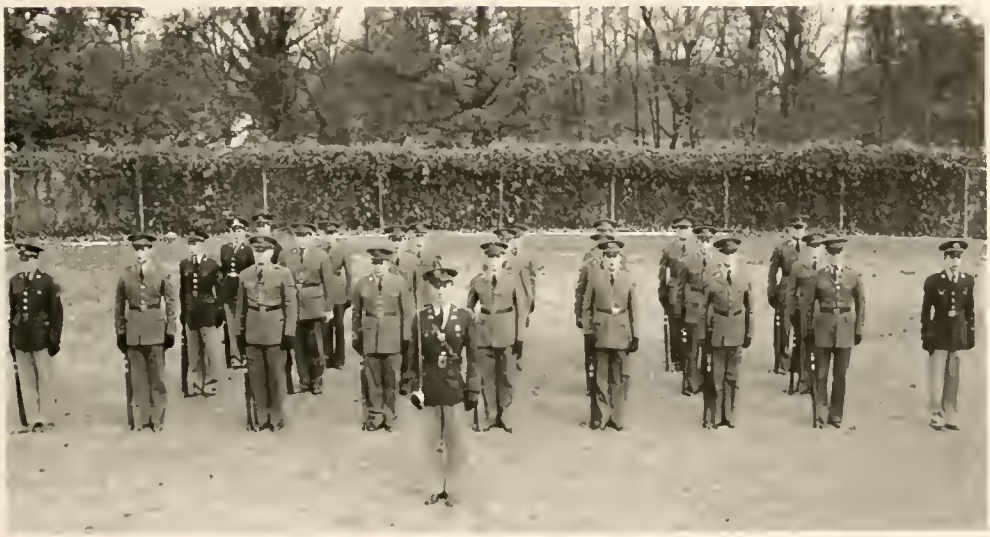

Second Platoon

W. JOHNSON
H. KENNEDY
J. LANIUS
W. KOON
J. ISGETT
J. HARVEY
E. EASLEY
W. HAMILTON
R. PALMER
J. MARTIN
F. JONES
T. IVEY
I. McLAUGHLIN
V. GALL
J. McCOWN
S. HAYES
J. McCLURE
R. PARKS
D. MONTGOMERY
W. LYLE
E. McCASKILL
H. BURCH
J. JONES

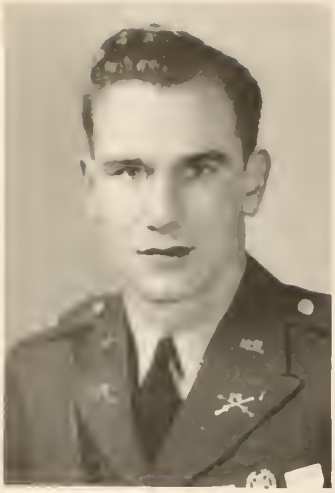

CAPTAIN BLAKE

COMPANY

SENIOR COMMISSIONED OFFICERS

J. H. BLAKE
H. H. MITCHELL
JACK MILLIAM
T. E. DUNN
D. E. BOLAND
T. H. WILLSON
C. B. McDONALD

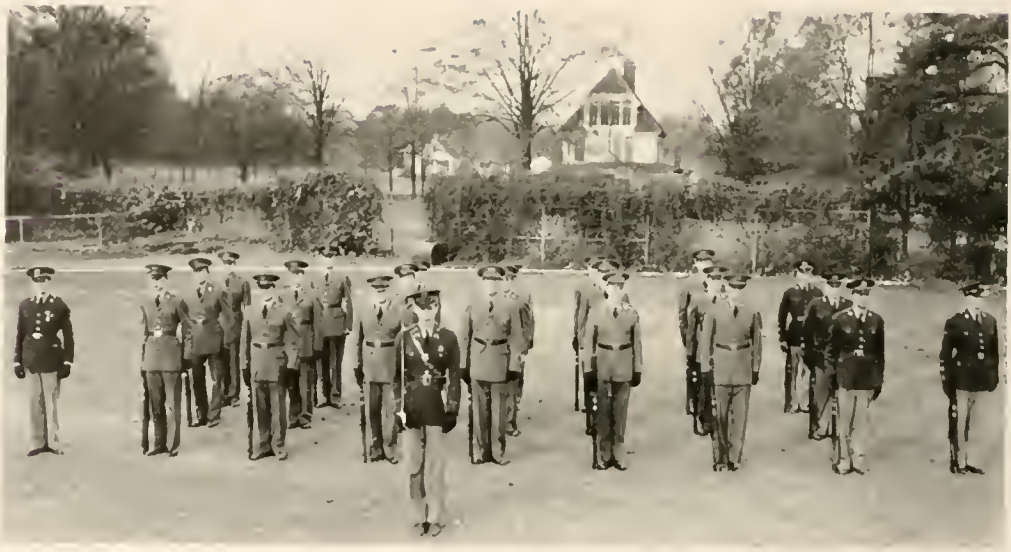

First Platoon

W. RIDDLE
R. STRIBLING
T. WARREN
H. YOUNG
W. TWITTY
H. RITTER
O. WEAVER
A. HARRIS
L. SCRUGGS
J. SLOAN
W. SORY
E. PARROTT
H. ROLLINS
R. WALDREP
H. FOARD
A. PROCHASKA
J. TYLER
R. WILSON
J. WALLACE
W. WILLAUER
H. PENCE
W. FRIEDMANN

C

JUNIOR NON-COMMISSIONED OFFICERS

C. YARBOROUGH
J. JONES
A. SUMMERFORD
R. PENNELL
J. H. QUERRY
F. E. GIBSON
E. F. CODY
G. D. HORAN
R. G. SCHWANEBECK
G. F. HEIDT
P. C. TURNER

"New boys" at port.

Second Platoon

E. SELF
R. WINSTEAD
J. SMITH
J. WILKERSON
E. WALTERS
G. SMITH
SULLIVAN
J. HILL
O. TADUM
S. WALKUP
W. VINCENT
L. REDDICK
W. [illegible]MP
PRESTON
W. RATTEREE
G. WESTMORELAND
W. SMITH
L. WALKUP
[illegible]. ROBERTS
D. STRICKLAND
W. THUNBERG
F. WHITEHEART

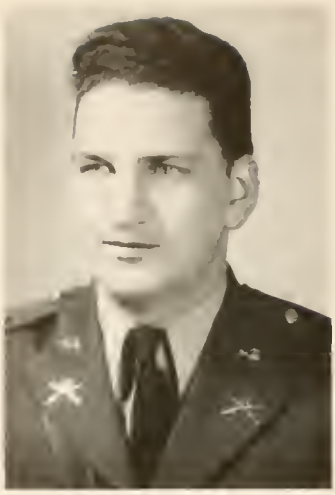

CAPTAIN QUINN

BAND

SENIOR COMMISSIONED OFFICERS

A. S. QUINN
I. T. IRVIN
J. T. THEUS

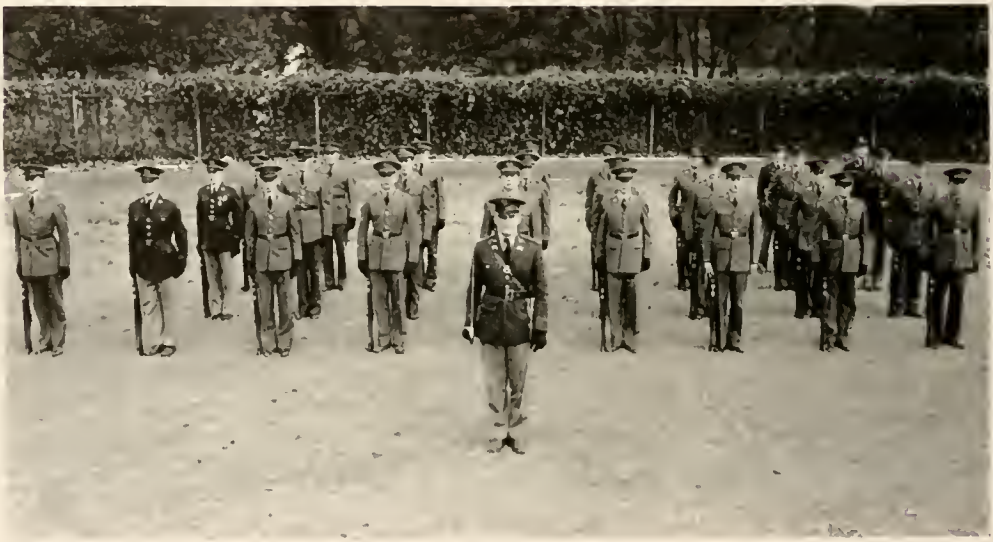

Band as one of the Infantry Platoons

E. ROACH
C. WILLIAMS
R. McGARITY
W. JOHNSON
H. AIKEN
D. JOHNSON
W. MATHEWS
T. HOLLIS
H. RICHARDSON
WATT
B. FLEMING

BAND

JUNIOR NON-COMMISSIONED OFFICERS

W. CULP
D. MARTIN
C. NABORS

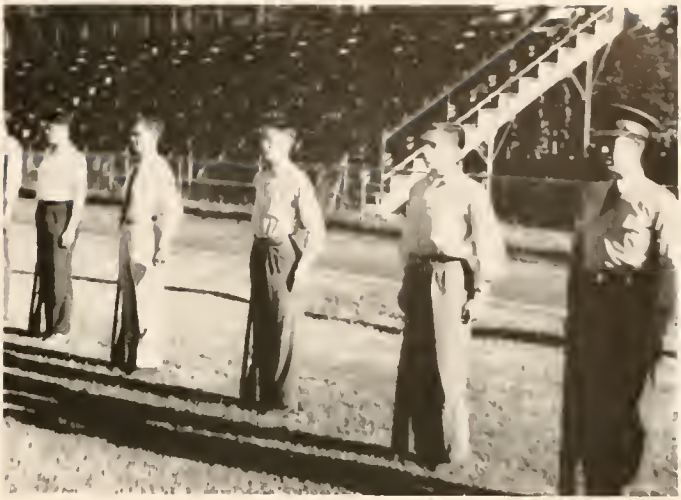

First day with a rifle.

Band Formation

H. BOSWELL
L. McGUGAN
H. JOHNSON
W. McCLAMMY
W. SHIELDS
W. TYLER
L. ALLEN
D. McMURRAY
J. McGUGAN
N. WILLIAMSON
C. BURNETTE

Plans and Training Officer shows how.

Special Drill Platoon.

37 mm.

THE NEW BOYS LEARN FAST

Stack

Two on one.

ONE on the one.

THE COMPANY COMMANDERS FOR THE SECOND SEMESTER

MILAM, SMITH, MATHIS, FARMER, WILSON

A COMPANY

SID O. MATHIS . . . Company Commander
LLOYD EVANS . . . . Second in Command
WILLIAM FARMER
EDWARD SMITH
JOE MILAM
GEO. WILSON
} Platoon Leaders

B COMPANY

DUNCAN McDUFFIE . . Company Commander
BILLY CALLAWAY . . . Second in Command
CHARLES TIMMONS
JACK MILAM
DILLARD BOLAND
} Platoon Leaders

McDUFFIE, TIMMONS, CALLAWAY, MILAM, BOLAND

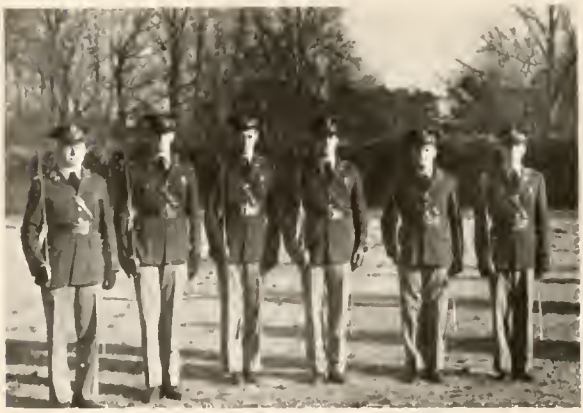

DUNN, WILSON, MacDONALD, HARTSFIELD, WILBURN, STOCKTON

C COMPANY

TED DUNN . . . . . Company Commander
TOM WILSON . . . . . Second in Command
DIT WILBURN
EARL STOCKTON
CHAS. MacDONALD
PAUL HARTSFIELD
} Platoon Leaders

ORGANIZATIONS

J. GUYTON THOMPSON
Editor

THE PAC SAC

STAFF

HUGH GETTYS	Editor of Senior Class Section
ROBERT McCORMICK	Editor of Junior Class Section
BILLY BOYD	Editor of Sophomore Class Section
HAROLD BOSWELL	Editor of Freshman Class Section
CHARLES MacDONALD	Editor of Sports
BILLY FARMER	Editor of Faculty
TUCKER IRVIN	Editor of Organizations
BILL SHIELDS	Photographer
ED WALTERS	Photographer

S. O. MATHIS, JR
Business Manager

STATHAM QUINN
Advertising Manager

OF 1942

"REMEMBER PRESBYTERIAN COLLEGE"

We hope that this year's PaC SaC will be an aid to you in the future as well as a pleasure now as you have your many friends sign their names in it and place a thought in writing to you to remember them by. The Staff this year would like to place their thought here to you in thanking you for all that you have done to help the PaC SaC to do all that it has been able to do. We have asked some things that you might have thought hard to do but we have tried to think the things out and give your yearbook to you sooner than ever before. We have enjoyed serving in this way for you, all we can say is . . . Thanks a million.

GETTYS FARMER | McDONALD IRVIN | BOYD ALLEN | McCORMICK BOSWELL | SHIELDS WALTERS

PaC SaC STAFF

The aggressive work of these men made possible the '42 PaC SaC.

THE BLUE

CHARLES MacDONALD
Editor

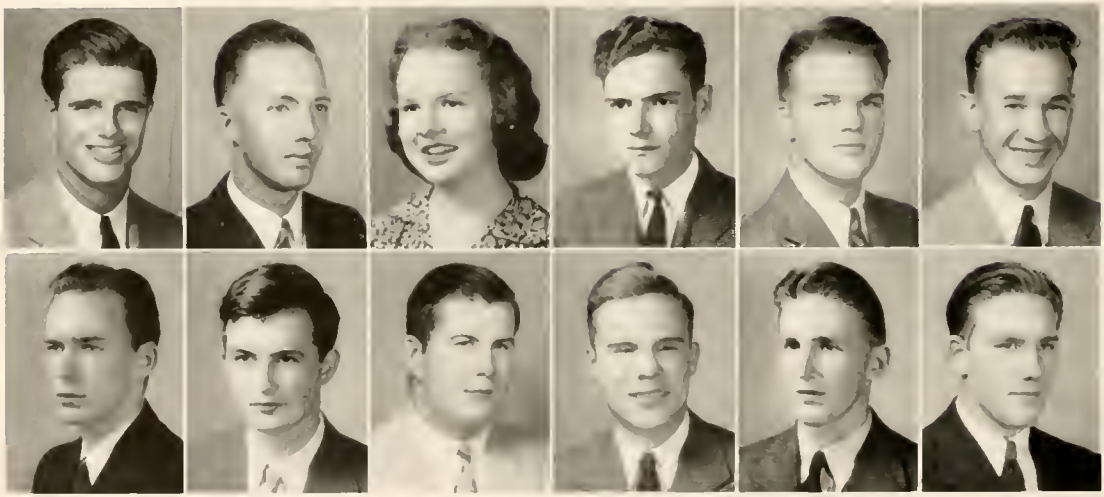

TIMBERLAKE SHIELDS | SCHWANEBECK CODY | HUNTER McCLAMMY | BOYD HAYES | NABORS ALLEN | ABBOTT BURNETT

STOCKING

Under the direction of the staff of 1941, **The Blue Stocking** reached new heights in campus journalistic achievement, continued to hold faith in its motto, "Distinguished for Its Progress."

Besides maintaining its place as a publication of prime importance on the P. C. campus, the newspaper received several awards as proof of its merit.

For two semesters the student weekly received the "All-American—Superior," the highest rating possible, from the Associated Collegiate Press, the most reliable service of its kind in America today. To add to this achievement, **The Blue Stocking** was awarded the **Index-Journal** cup by the South Carolina College Press Association for the best newspaper published in South Carolina by a college student body of less than 500.

BEN H. HAMMET
Sports Editor

BILL CULP
Business Manager

COLLEGIAN

QUINN, CULP, GOODYEAR, WILSON, MacDONALD, BEARDSLEY, WILLIAMSON, BROWN, RIVERS, HUNTER, WATT, HAMMET.

THOMAS BEARDSLEY . . . . . Editor
EARL CODY . . . . . Business Manager
MRS. BROWN . . . . . Faculty Adviser

STAFF

STATHAM QUINN
BILL CULP
GENIAR GOODYEAR
THOMAS WILSON
CHARLES MacDONALD
NORMAN WILLIAMSON
WALKER RIVERS
BETTY HUNTER
BEN HAY HAMMET

BEARDSLEY

MINISTERIAL CLUB

PARK, MADDEN, JONES, SCHWANEBECK, DEWS, JACOBS.

TOM DEWS, President

RUSSEL PARK
WARE MADDEN
JIM JONES

BOBBY SCHWANEBECK
ALLEN JACOBS

BOBBY SCHWANEBECK

INTERNATIONAL RELATIONS CLUB

Top Row RIVERS, DENT, BEARDSLEY, RICHARDSON, DEAN, McCLAMMY, MOORE. • Center: CODY, FLEMING, McCOWN • Bottom: BELL, FERGUSON, GOODYEAR, WYSOR.

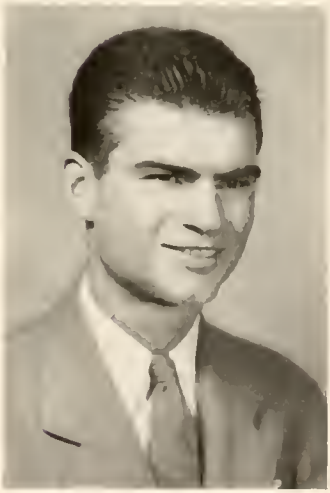

RICHARD BELL
President, Second Semester

ROBERT WYSOR, President

WALKER RIVERS
BILLY DENT
THOMAS BEARDSLEY
HAL RICHARDSON
BILL DEAN
BILL McCLAMMY
ALVIN MOORE

EARL CODY
McDONALD FLEMING
JAMES McCOWN
RICHARD BELL
STOKES FERGUSON
GENAIR GOODYEAR

KNAPSACK

MacDONALD, QUINN, McCOWN, TIMBERLAKE, CULP, TURNER, SCHWANEBECK.

BOBBY SCHWANEBECK, Editor

STAFF

CHARLES MacDONALD
STATHAM QUINN
PIERCE TIMBERLAKE
BILL CULP
PAUL TURNER

BOBBY SCHWANEBECK

BLUE KEY

Rear: GETTYS, QUINN • Front: SMITH, MacDONALD, EVANS, THOMPSON, CALLAWAY.

GUYTON THOMPSON, President

HUGH GETTYS
STATHAM QUINN
EDWARD SMITH
CHARLES MacDONALD
LLOYD EVANS

BILLY CALLAWAY
BILLY FARMER
TUCKER IRVIN
VERNE CHURCH
ALEX CRUICKSHANKS

J. GUYTON THOMPSON

GLEE CLUB

Top: RIVERS, RICHARDSON, MOORE, JONES, TIMBERLAKE, ROACH, WATT, WALTERS. • Center: BURNETT, WILLIAMSON, CHESTNUT, NOWELL, HARVEY, JOHNSON, JOHNSON, WALDREP, DEWS. • Bottom: BARDEN, MARTIN, BEARDSLEY, McKEOWN, JOHNSON, MAULDIN, JOHNSON.

DR. BARDEN, Director

WALKER RIVERS
HAL RICHARDSON
ALVIN MOORE
JIM JONES
PIERCE TIMBERLAKE
EARL ROACH
TOM WATT
ED WALTERS
CHARLES BURNETT
NORMAN WILLIAMSON
HOWARD CHESTNUT
JIMMY NOWELL
JAMES HARVEY
DICK JOHNSON
HOLLIS JOHNSON
RAY WALDREP
TOM DEWS
DAVID MARTIN
T. O. McKEOWN
HARRIS JOHNSON
WILLIAM MAULDIN
WILLIAM JOHNSON

DR. BARDEN

G GLEE CLUB

First Row: SPRATT, JACOBS, LEONARD, WHITMAN, POWELL, SMITH, HUNTER, STUTTS. • Second Row: TUCKER, BLAKELY, FARRELL, McMILLAN, FLEMING, McMILLAN, DAVIS, JACKS. • Third Row: MRS. FREY, LIGHTFOOT, LOFTIS. • At the Piano: HICKS, FREY.

DR. FREY . . . . . Director

REBECCA HICKS . . . . . Pianist

BETTY SPRATT
ELLIOETTE JACOBS
EDNA LEONARD
ANNE WHITMAN
ELEANOR POWELL
MARION SMITH
BETTY HUNTER
DOT STUTTS
ELIZABETH TUCKER

FLORENCE BLAKELY
RUTH FARRELL
ELEANOR FLEMING
MARGUERITE McMILLAN
RUTH McMILLAN
RUTH DAVIS
ALMEDA JACKS
MARGARET LIGHTFOOT
MARY LOFTIS

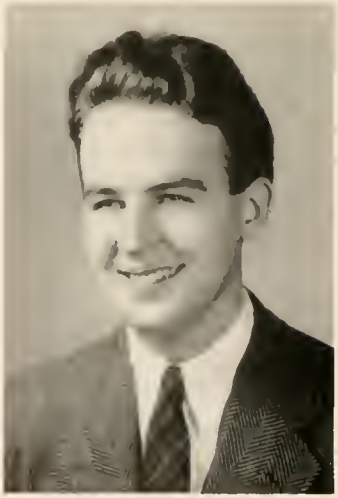

DR. FREY

CHI BETA PHI

LAKE, MARTIN, McKEOWN, GETTYS, RIVERS.

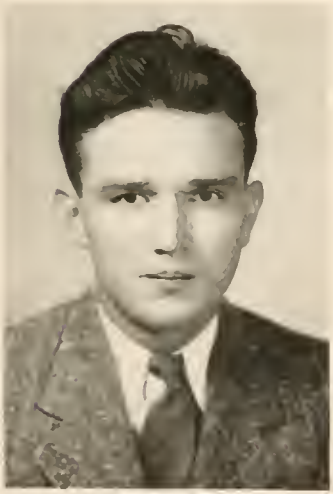

T. O. McKEOWN

T. O. McKEOWN, President

KEMPER LAKE
DAVID MARTIN
HUGH GETTYS
WALKER RIVERS

BLOCK "P"

Top: COLLIER, DUNN, WILSON, TIMBERLAKE, ADAMS, MARTIN, KING. • Third Row: McCOMMONS, BOULWARE, HEIDT, GOODYEAR, WILBURN, SELF, CULP, MILAM. • Second Row. McCORMICK, BRYAN, WEAVER, McLAUGHLIN, QUERY, RITTER, BLAKE, MILAM. • First Row: BELL, GIBSON, McNIEL, CHURCH, MOYE, EVANS, CALLAWAY, JACOBS, DENT.

BEN MOYE, President

JIM COLLIER
TED DUNN
TOM WILSON
PIERCE TIMBERLAKE
JACK ADAMS
DAVID MARTIN
SAM KING
ROGER McCOMMONS
GRAY BOULWARE
FRANK HEIDT
GENAIR GOODYEAR
DIT WILBURN
EDWARD SELF
BILL CULP
JACK MILAM

ROBERT McCORMICK
GEORGE BRYAN
OTIS WEAVER
BUDDY McLAUGHLIN
JAMES QUERY
ALBERT RITTER
HEATH BLAKE
JOE MILAM
RICHARD BELL
EWING GIBSON
JOE McNIEL
VERNE CHURCH
BILLY CALLAWAY
ALLEN JACOBS
BILLY DENT

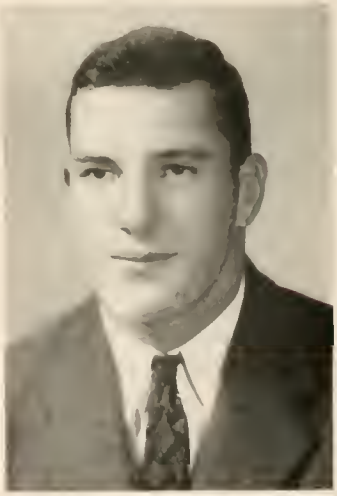

BEN MOYE

Y. M. C. A.

First Row DEWS, SCHWANEBECK, JACOBS, CALLAWAY, PENNELL, CULP, THOMPSON. • Second Row JONES, EVANS, QUINN, DUNN, GIBSON.

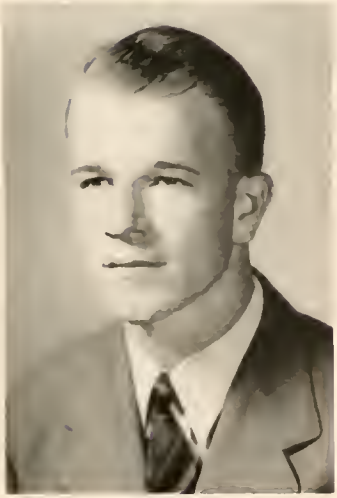

BILLY CALLAWAY

BILLY CALLAWAY, President

TOM DEWS
BOBBY SCHWANEBECK
ALLEN JACOBS
REX PENNELL
BILL CULP
GUYTON THOMPSON

J M JONES
LLOYD EVANS
STATHAM QUINN
TED DUNN
EWING GIBSON

LOS AMIGOS DE LA REPÚBLICA DOMINICANA

Top: GIBSON, MITCHELL, GOODYEAR, MITCHELL, FLEMING, LEONARD, DENT.
Bottom: BELL, BEARDSLEY, AUTRET, HICKS.

ELEANOR FLEMING, President
JEAN AUTRET, Advisor

ELEANOR FLEMING

VIVIAN DUKES
EDNA LEONARD
CAROLINE BABB
MARY MITCHELL
BILLY VINCENT

ROBERT WYSOR
TOM BEARDSLEY
GENAIR GOODYEAR
MARTHA MITCHELL
BILLY DENT

HAROLD DAVIS

1942 PAC-SAC

THE PAN-HELLENIC COUNCIL

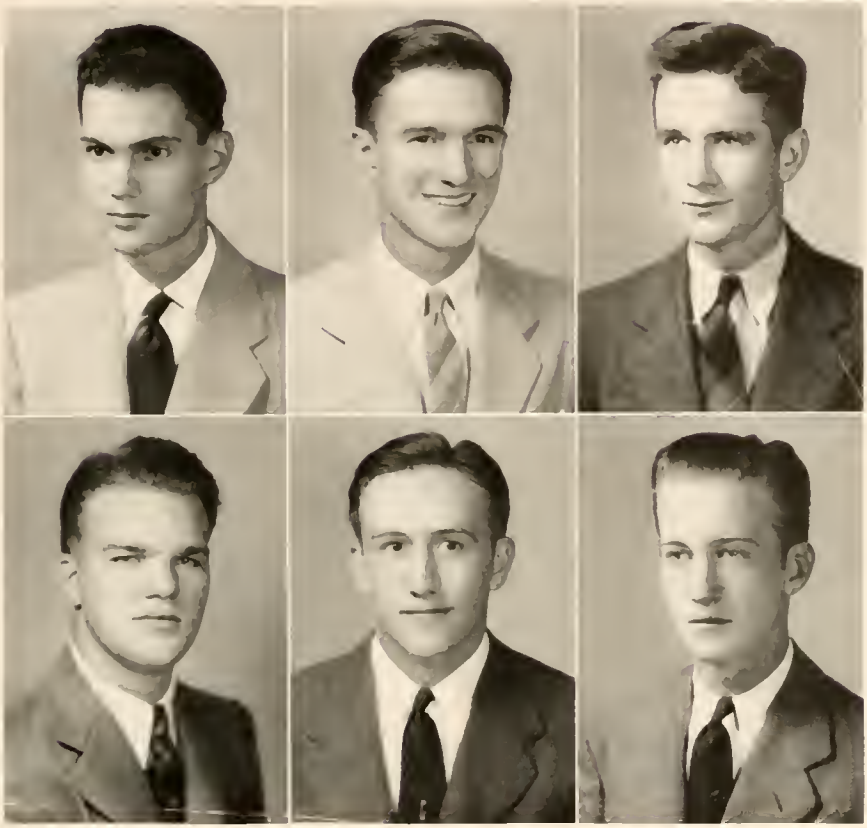

MATHIS
FARMER
LARSON

NABORS
TIMMONS
ESTES

SIDNEY O. MATHIS, JR., President	Alpha Kappa Pi
WILLIAM T. FARMER	Kappa Alpha
WALTER LARSON	Pi Kappa Alpha
COOLEY NABORS	Beta Kappa
FRANK ESTES	Pi Kappa Phi

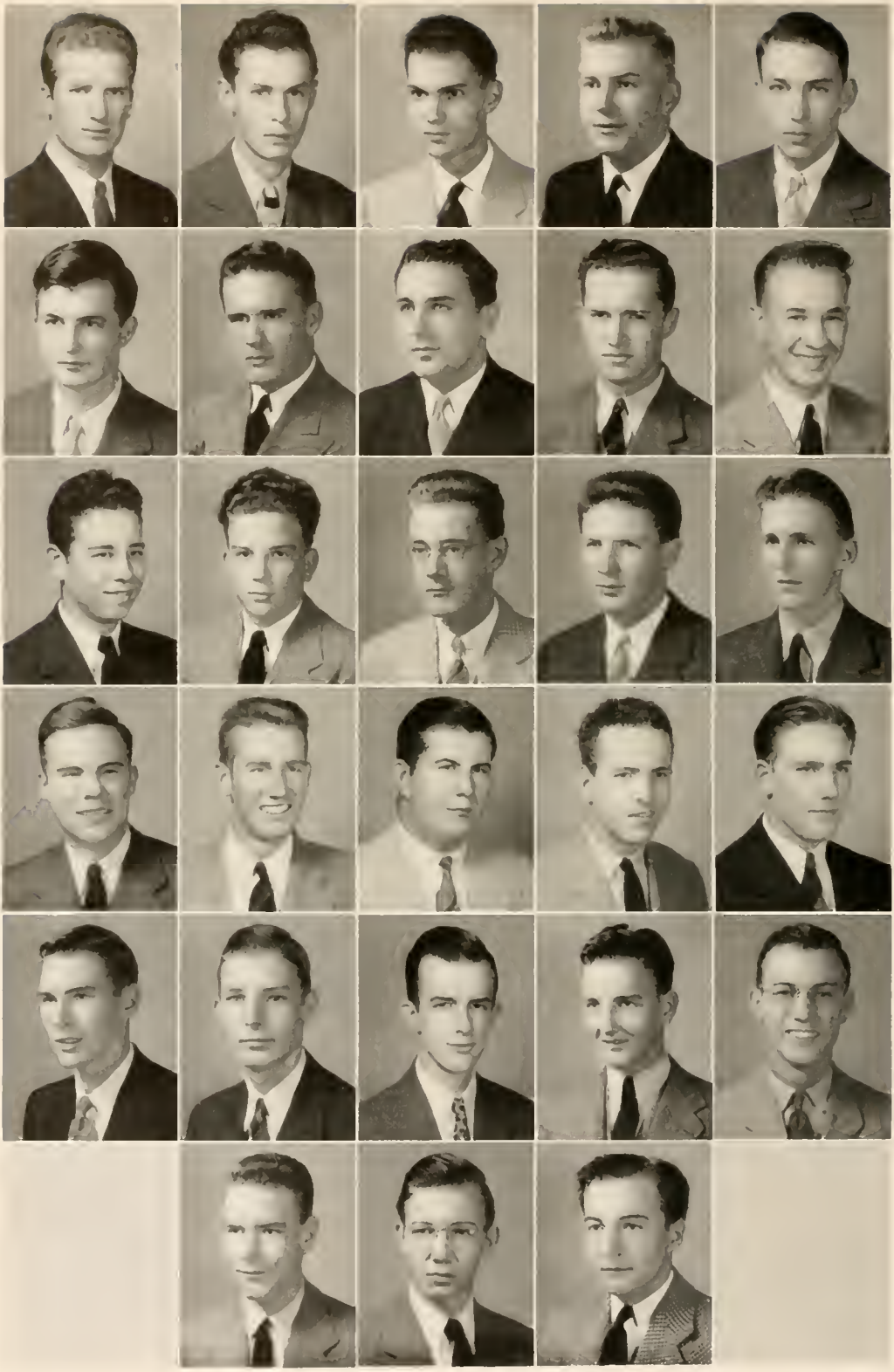

GETTYS
MacDONALD
MATHIS
SMITH
WILSON

CODY
CULP
ROGERS
WILSON
ABBOTT

FOARD
WILLIAMSON
BEDINGER
GIBSON
ALLEN

HAYES
KIRBY
McCLAMMY
TYLER
BURNETT

FREY
HALL
LITTLE
MATTHEWS
McCONNELL

TYLER
WILLAUER
WINSTEAD

ALPHA KAPPA PI

Founded at Newark College, 1926
Eta Chapter established, 1928

MEMBERS

HUGH GETTYS
CHARLES MacDONALD
SIDNEY MATHIS
EDWARD SMITH
GEORGE WILSON
EARL CODY
WILLIAM CULP
PHIL ROGERS
TOM WILSON
MARTIN ABBOTT
GILBERT FOARD
NORMAN WILLIAMSON

PLEDGES

HENRY BEDINGER
PAUL GIBSON
DAVID ALLEN
SCHUBERT HAYES
H. L. KIRBY
WILLIAM McCLAMMY
WALTER TYLER
CHARLES BURNETT
JOHN FREY
M. B. HALL
RANDOLPH LITTLE
WILLIAM MATTHEWS
H. E. McCONNELL
JACK TYLER
WILLIAM WILLAUER
RICHARD WINSTEAD

BILL CULP

ALPHA LAMBDA TAU

Founded at Oglethorpe University, 1916

Iota Chapter established, 1926

MEMBERS

TOM BEARDSLEY
VERNE CHURCH
HARRY MITCHELL
CHARLES TIMMONS
PAUL HARTSFIELD
ROBERT McCORMICK
JOE McNEILL
REX PENNELL
JAMES H. QUERY
DAVE RATCHFORD
WILLIAM WALKUP

PLEDGES

DILLARD BOLAND
LLOYD EVANS
JACK MILAM
JOE MILAM
EARL STOCKTON
CHARLES ESTES
STOKES FERGUSON
DAVID TRICE
GENE AVERY
M. G. BOULWARE
WILLIAM CATE
WILLIAM KING
LAURENCE REDDECK
FRED WHITEHART
LARRY AIKEN
BUSSEY ALBEA
TOON BRITT
RAY CROWSON
L. G. DEW
M. HARRIS
DEWEY RIDDLE
WILLIAM SORY
W. LASLIE
EDWIN MARSH
RAY McDONALD
JOHN McGUGAN
MARCUS McGUGAN
P. D. MILLER
EARL ROACH
WILLIAM THUNBERG

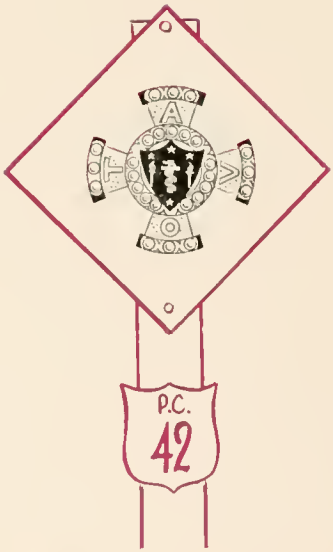

PAUL HARTSFIELD

BEARDSLEY
CHURCH
MITCHELL
TIMMONS
HARTSFIELD
McCORMICK

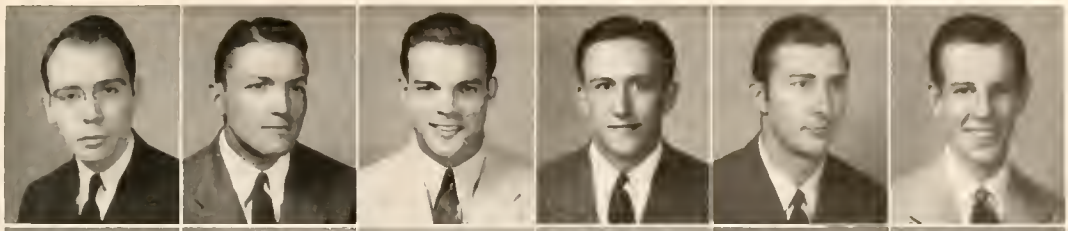

McNEILL
PENNELL
QUERY
RATCHFORD
WALKUP
BOLAND

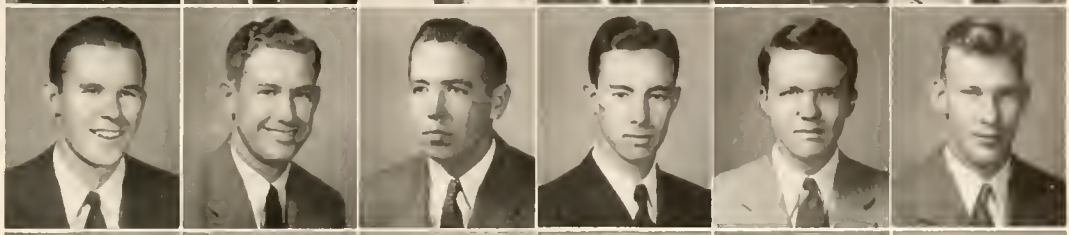

EVANS
MILAM
MILAM
STOCKTON
ESTES
FERGUSON

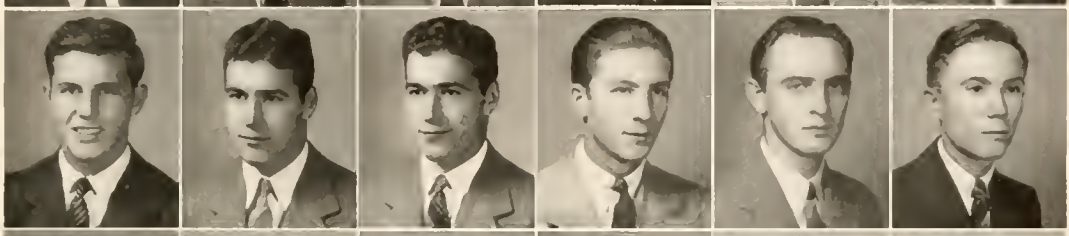

TRICE
AVERY
BOULWARE
CATE
KING
REDDECK

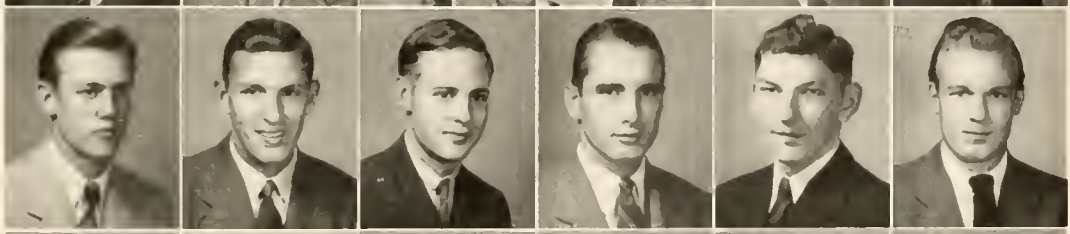

WHITEHART
AIKEN
ALBEA
BRITT
CROWSON
DEW

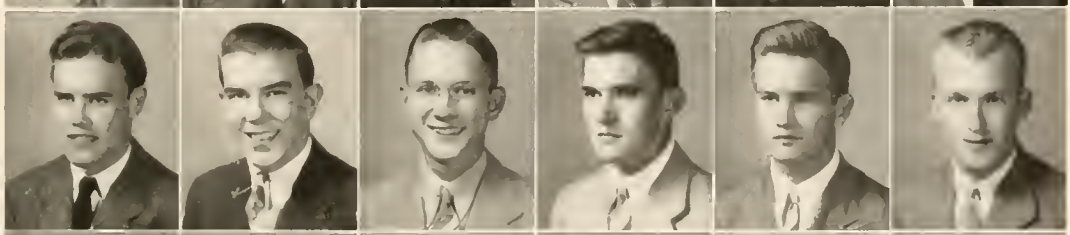

HARRIS
RIDDLE
SORY
LASLIE
MARSH
McDONALD

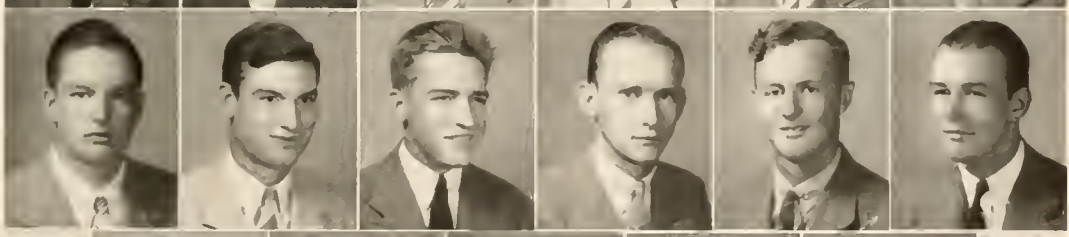

McGUGAN
McGUGAN
MILLER
ROACH
THUNBERG

NABORS
NEEDHAM
MARTIN
SELF

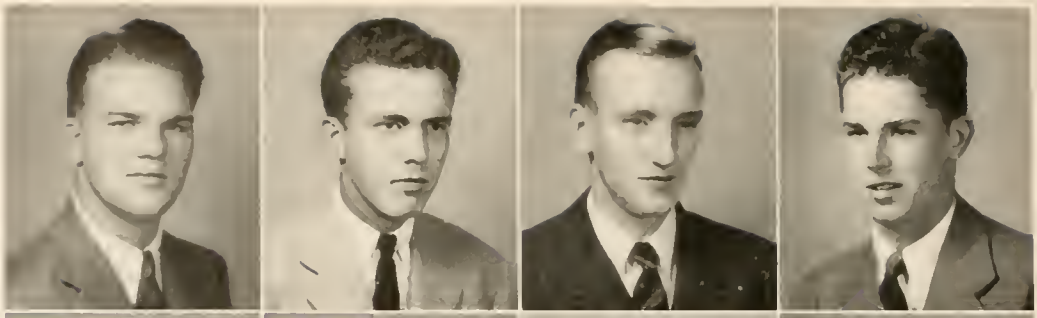

COKER
FLEMING
HOLLIS
JONES

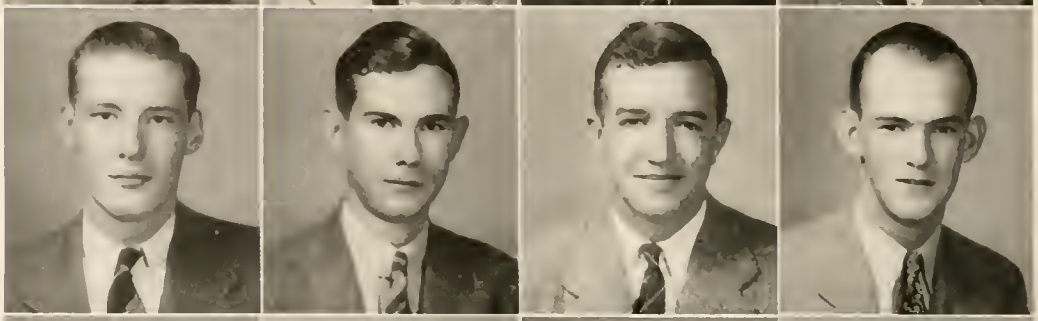

RICHARDSON
SHIELDS
SLOAN
WILLIAMS

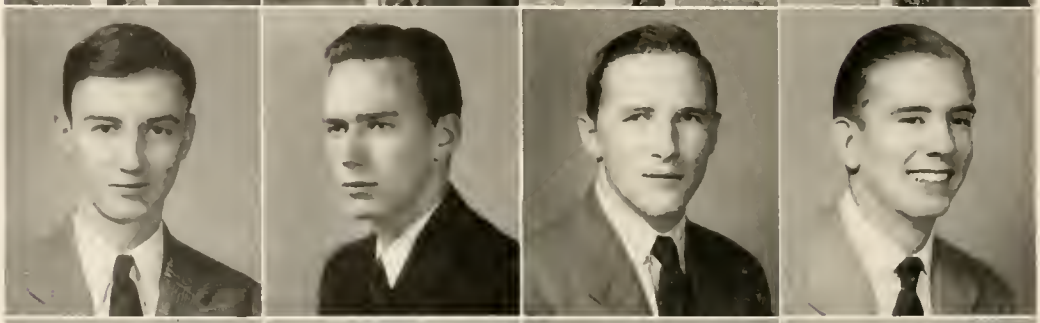

YOUNG
BARNES
BOSWELL
BROGDON

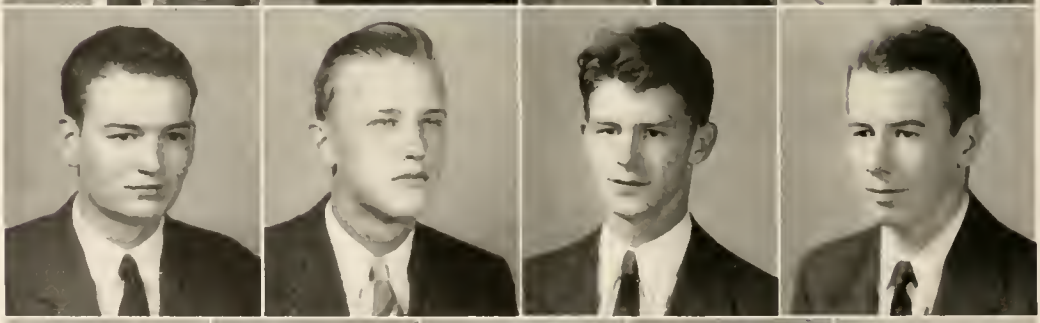

DeLORME
EVANS
HALL
MARTIN
WARREN

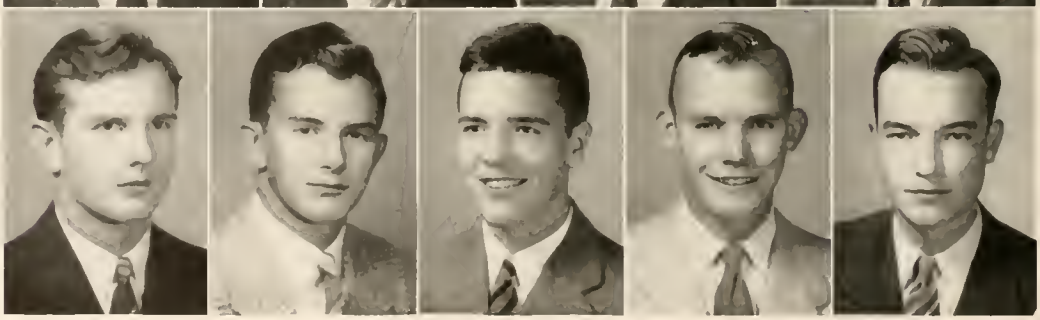

BETA KAPPA

Founded at Hamline University, 1901

Alpha Eta Chapter established, 1930

MEMBERS

COOLIE NABORS

BILLY NEEDHAM

PLEDGES

DAVID MARTIN
EDDIE SELF
W. G. COKER
BRANCH FLEMING
HOMMY HOLLIS
JOE JONES

HAL RICHARDSON
WILLIAM SHIELDS
JAMES SLOAN
CHARLES WILLIAMS
HENRY YOUNG
JACK BARNES

HAROLD BOSWELL
JAMES BROGDON
PITTS DeLORME
JOHN MARION EVANS
D. HALL
TOM WARREN

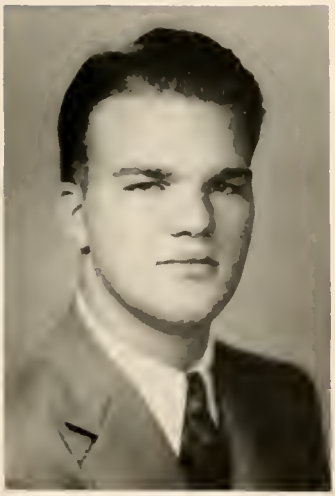

COOLIE NABORS

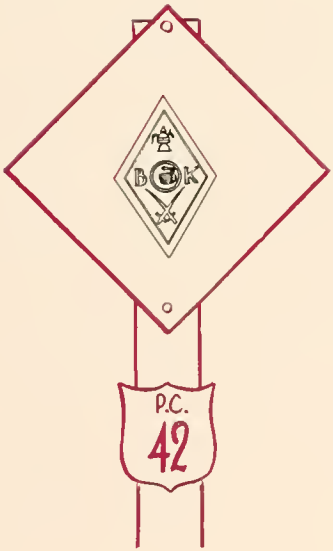

KAPPA ALPHA

Founded at Washington University, 1865
Beta Pi Chapter established, 1921

MEMBERS

WILLIAM CALLAWAY
WILLIAM FARMER
TUCKER IRVIN
GUYTON THOMPSON
EWING GIBSON
SAMMY KING
DICK MARTIN
W. R. ZEMP

PLEDGES

TED DUNN
DIT WILBURN
FRANCIS CALLAWAY
PETE GALL
ROGER McCOMMONS
JAMES ROBERTSON
HERBERT ROLLINS
E. P. CUNNINGHAM
MARION DAVIS
CHARLES FRANKS
JAMES FRIAR
GEORGE HUMPHRIES
FANT JONES
D. MONTGOMERY
R. W. PARK
HENRY PENCE
J. W. WALLACE
JOHN WATT
JACK WILKINSON

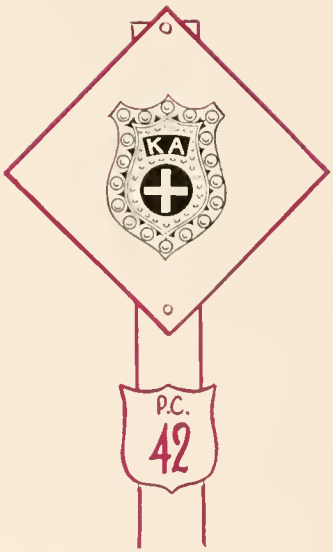

TUCKER IRVIN

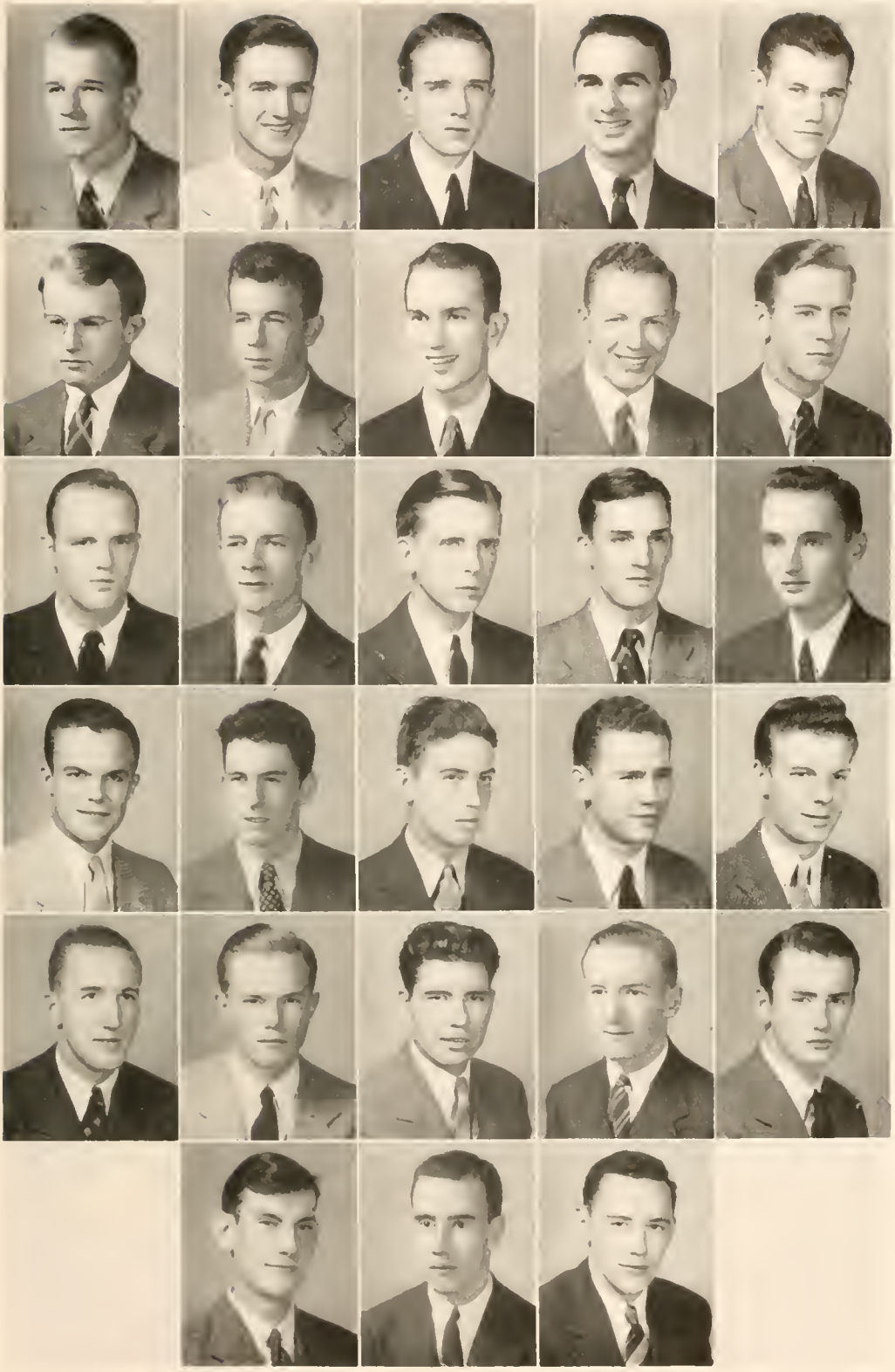

CALLAWAY
FARMER
IRVIN
THOMPSON
GIBSON

KING
MARTIN
ZEMP
DUNN
EATON

WILBURN
CALLAWAY
GALL
McCOMMONS
ROBERTSON

ROLLINS
CUNNINGHAM
DAVIS
FRANKS
FRIAR

HUMPHRIES
JONES
MONTGOMERY
PARK
PENCE

WALLACE
WATT
WILKINSON

PI KAPPA ALPHA

Founded at the University of Virginia, 1868
Mu Chapter established, 1890

MEMBERS

WALTER LARSON
BEN MOYE
RICHARD BELL
WILLIAM DENT
WILLIAM DEAN
JOHN T. PALMER

PLEDGES

L. L. COLEMAN
. G. COLLIER
L. F. DOUGLAS
CECIL BREARLEY
.ACK DENT
GENE PARROTT
DONNIE STRICKLAND
OTIS WEAVER
W. W. VINCENT
W. A. BECKUM
FRIERSON CAMPBELL
HAROLD DAVIS
J. G. DINKINS
CARL HOPPE
HENRY KENNEDY
LAWRENCE LAYNE
JOHN B. SMITH
W. R. TIPTON
DuRELLE VINCENT

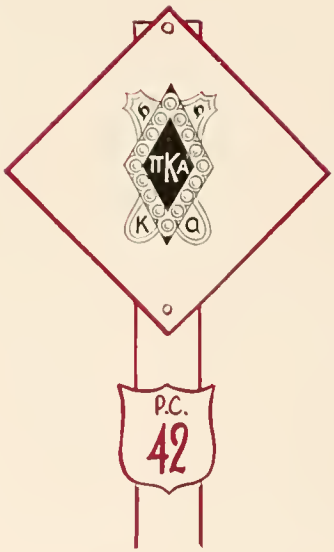

WALTER LARSON

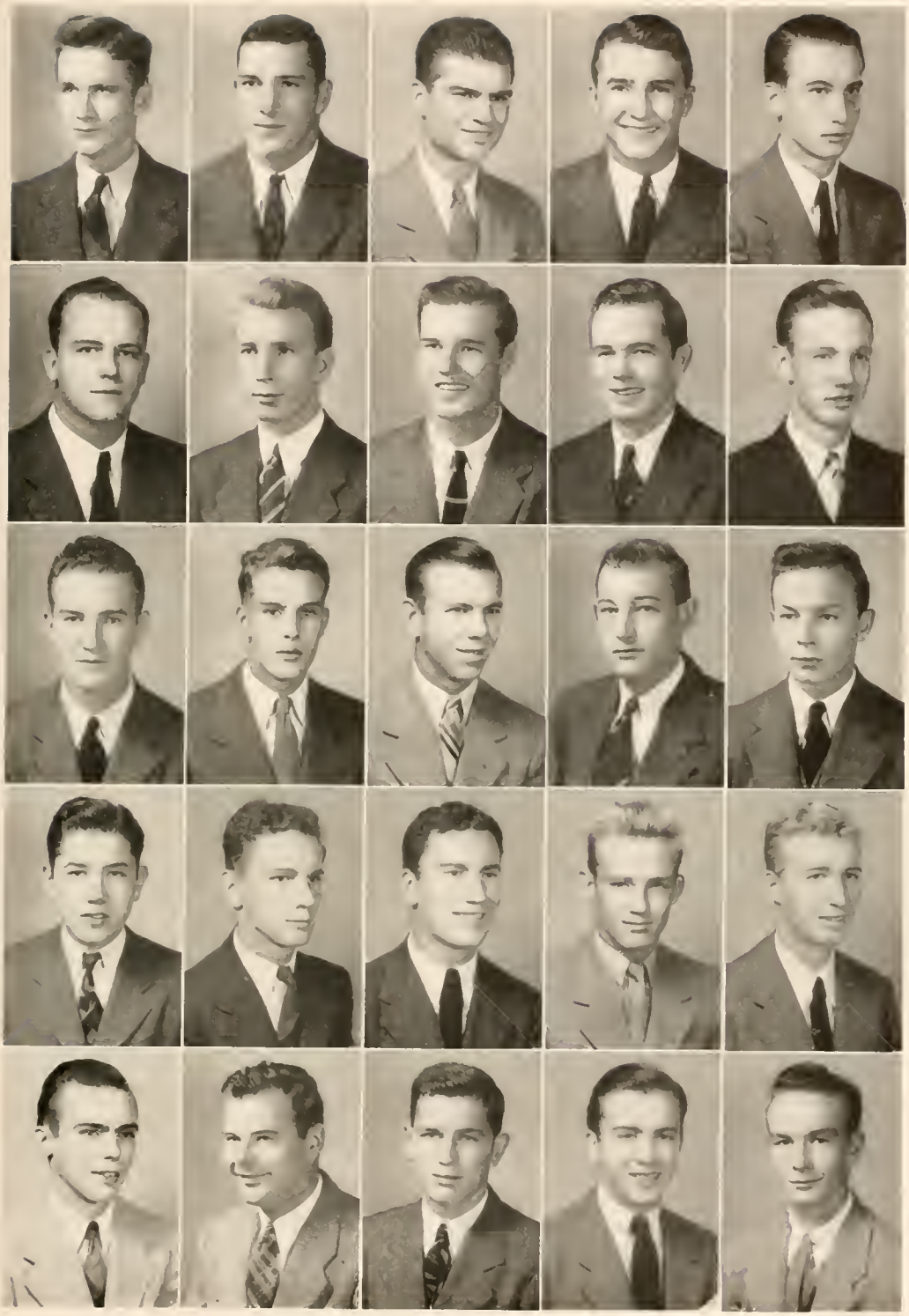

LARSON
MOYE
BELL
DENT
DEAN

PALMER
COLEMAN
COLLIER
DOUGLAS
BREARLEY

DENT
PARROTT
STRICKLAND
WEAVER
VINCENT

BECKUM
CAMPBELL
DAVIS
DINKINS
HOPPE

KENNEDY
LAYNE
SMITH
TIPTON
VINCENT

PI KAPPA PHI

Founded at the College of Charleston, 1904

Beta Chapter established, 1907

MEMBERS

WILLIAM BURNS
FRANK HEIDT
PIERCE TIMBERLAKE
PAUL TURNER
GERHARDT BRUGGERMANN
WILLIAM DILLON
FRANK ESTES
GEORGE HORAN

PLEDGES

HARVEY PADGETT
BEN HAMMET
KAY RICHARDS
ALBERT RITTER
KENNETH MATHESON
JAMES ATWELL
JACK LANIUS
JACK McCLURE
JACK PRESTON
GEORGE K. SMITH

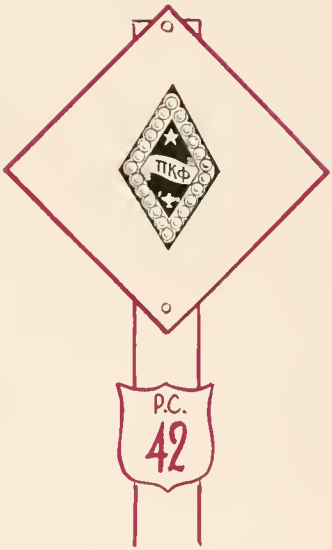

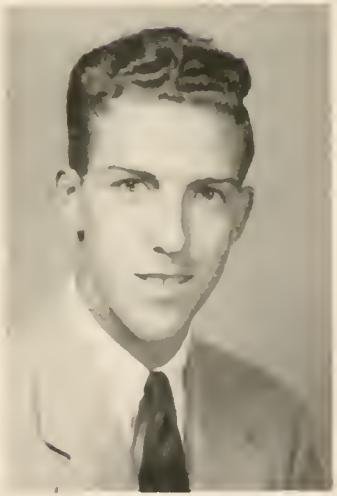

GEORGE HORAN

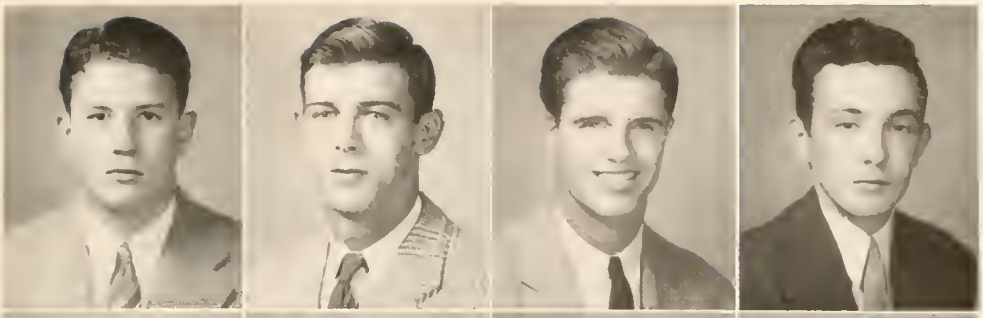

BURNS
HEIDT
TIMBERLAKE
TURNER

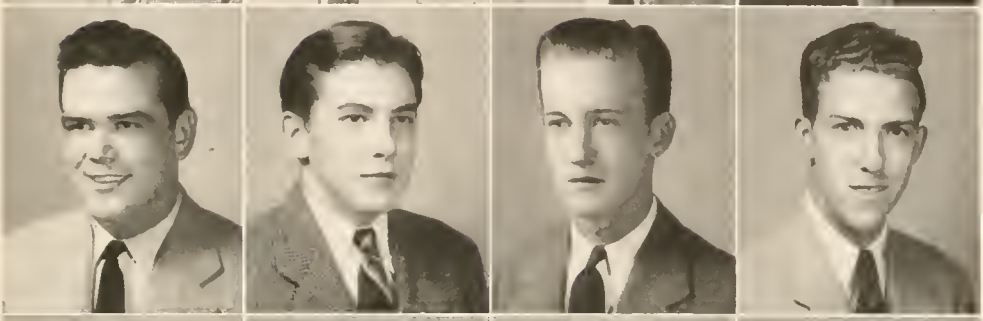

BRUGGERMAN
DILLON
ESTES
HORAN

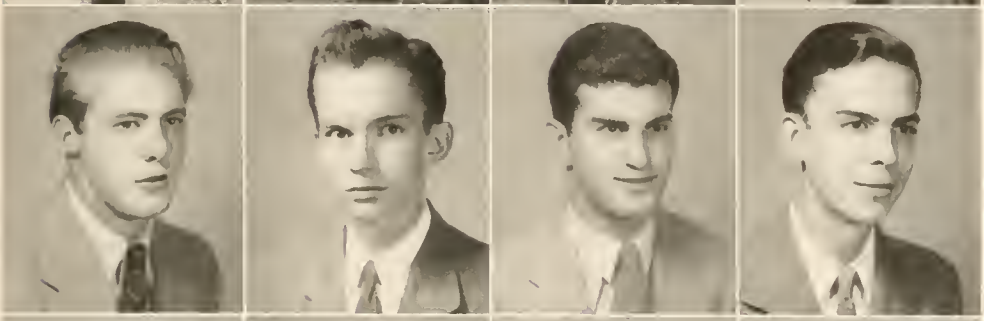

PADGETT
HAMMET
RICHARDS
RITTER

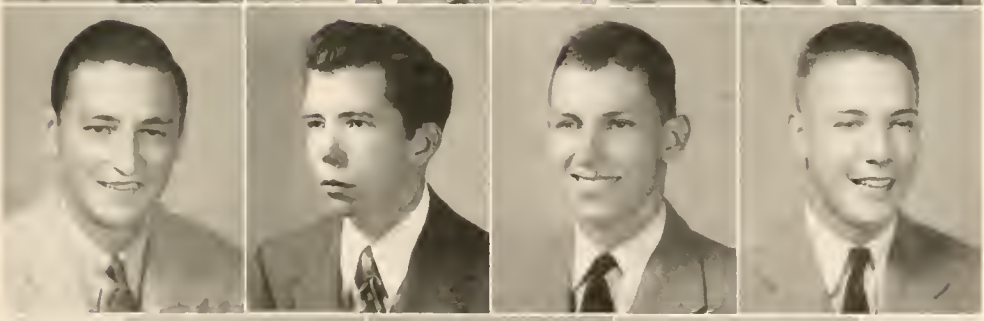

PROCHASKA
MATHERSON
ATWELL
LANIUS

McCLURE
PRESTON
SMITH

BETTY SPRATT
President

ALPHA PHI DELTA

Organized at Presbyterian College, 1933

MEMBERS

BETTY SPRATT
EVELYN HENRY
ELIZABETH BARNES
MIRIAM DONNAN
VIVIAN DUKES
MARGARET TODD
ELLIOTT JACOBS
FRANCES SPEAKE
CAROLINE BABB

PLEDGES

REBECCA HICKS
EDNA LEONARD
MARGARET LIGHTFOOT
BETTY HUNTER
CAROLINE HIPP
EULA GRAY BLAKELY
MARGUERITE McMILLAN
GLORIA McGOWAN
AGNES FULLER

SPRATT
JACOBS
HUNTER

HENRY
SPEAKE
HIPP

BARNES
BABB
BLAKELY

DONNAN
HICKS
McMILLAN

DUKES
LEONARD
McGOWAN

TODD
LIGHTFOOT
FULLER

THE SPONSORS

THE PAC SAC

MISS BONITA CHIVERS

J. GUYTON THOMPSON
Editor of The PaC SaC

PUBLICATIONS

MRS. OTTO MATHIS

SIDNEY MATHIS
The PaC SaC

MISS JEANNIE LEWIS

STATHAM QUINN
The PaC SaC

MISS MARGO ROBERTS

PIERCE TIMBERLAKE
Blue Stocking

MISS JOYCE McCARTY

BILL CULP
Blue Stocking

MISS DORIS McFADDEN

CHARLES MacDONALD
Editor of The Blue Stocking

PUBLICATIONS

MRS. W. L. SCHWANEBECK

BOBBY SCHWANEBECK
Editor of The Knapsack

MISS DOROTHY DEE BEARDSLEY

TOM BEARDSLEY
Editor of The Collegian

MISS DORIS RALEY

TOM WILSON
Collegian

MISS LOTTIE CALHOUN

BILL CODY
Collegian

MISS CAROLINE LEE CULP

BILL CULP
Knapsack

MISS CHRISTINE BUNTON

BOBBY SCHWANEBECK
Ministerial Club

MRS. CHARLES THOMPSON, SR.

J GUYTON THOMPSON
Blue Key

MISS MARGARET BAKER

T. O. McKEOWN
Chi Beta Phi

MISS LOTTIE CALHOUN

EARL F. CODY
Blue Stocking

ORGANIZATIONS

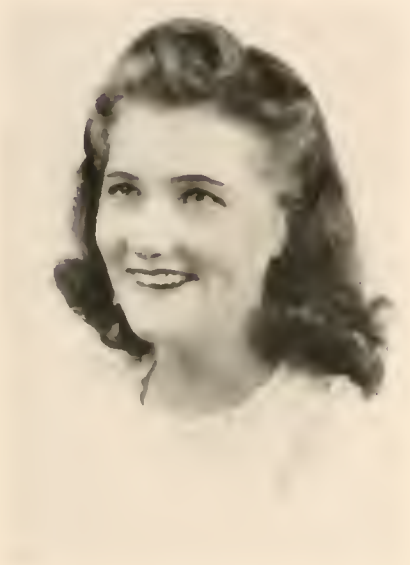

MISS JEAN SMOAK

BEN MOYE
Block "P"

MISS MARGARET BRICE

ROBERT WYSOR
I. R. C.

MISS EDNA MAE BOSWELL

BILLY CALLAWAY
Y. M. C. A.

MISS DOROTHY ANNE SIMS

BILL CULP
Alpha Kappa Pi

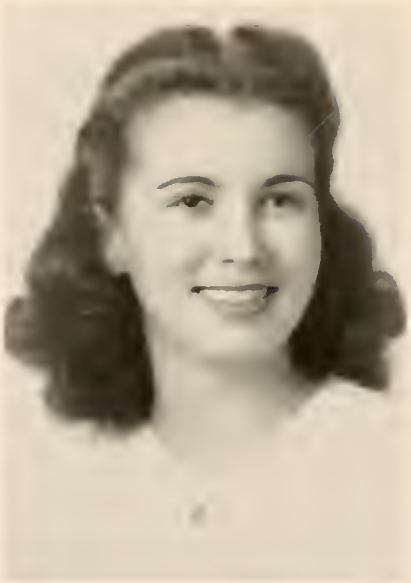

MISS LILLIAN TOWNSEND

PAUL HARTSFIELD
Alpha Lambda Tau

MISS MIRIAM DONNAM

BILLY NEEDHAM
Beta Kappa

MISS SARAH CRIGLER

TUCKER IRVIN
Kappa Alpha

MISS ESTELLE EASTERBY

WALTER LARSON
Pi Kappa Alpha

MISS ANNE MARTIN

SIDNEY O. MATHIS
Pan-Hellenic Council

MISS MARY THOMPSON SUTTON

GEORGE HORAN
Pi Kappa Phi

MISS WILMA GIBBS

ALEXANDER CRUICKSHANKS, III.
President of the Student Body

CLASS PRESIDENTS

MISS GRACE THRAILKILL

BILLY DENT
Junior Class

MISS GEORGIA POOL

EDWARD SMITH
Senior Class

MISS ELIZABETH HATTEN

GENE AVERY
Sophomore Class

MRS. A. L. BRITT

TOON BRITT
Freshman Class

ATHLETICS

MISS LOUISE NELSON

FRANK HEIDT
Golf

MISS COLENE CHURCH

VERNE CHURCH
Football

MRS. W. V. EVANS

LLOYD EVANS
Basketball
Football

MISS MARGIE YOUNG

HEATH BLAKE
Track

MISS MARJORIE MOLYNEUX

WALTER LARSON
Tennis

MISS
SYLVIA BRODERICK

CHICK EASLEY
Boxing

MRS. WILMOT SHEALY

WILMOT SHEALY
Baseball

MISS MARGIE BUNCH

BILLY FARMER
Tennis

MISS CAROLINE BOYKIN

HUGH GETTYS
Cadet Commander

MILITARY

MISS EVELYN HENRY

VERNE CHURCH
Company "B"

MISS MARY GLENN SPEARS

J. GUYTON THOMPSON
Company "A"

MISS MARGIE YOUNG

HEATH BLAKE
Company "C"

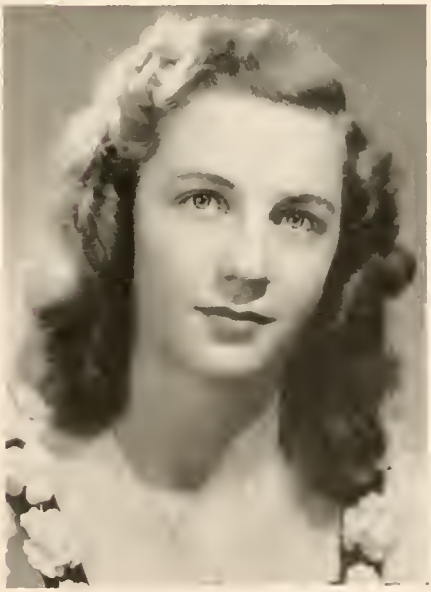

MISS MARTHA McKENZIE

STATHAM QUINN
Band

MacDonald Turning the Blue Stocking Out

You can plainly see that it is nothing but an old yellow copy sheet, so you don't have to read the Blue Stocking—all that you have to do is read a good publication, The PaC SaC.

SNAPS AND ADS

Presbyterian College

A Christian College Offering Personalized Education

Presbyterian College, an institution famed throughout the South for its personalized education, its splendid athletic teams, and its fine Reserve Officers Training Corps, has heeded the call to patriotic service, and has accelerated its program so that it now offers a four-year liberal arts education in three years of twelve months each.

For Further Details, Write

WILLIAM P. JACOBS, President, CLINTON, S. C.

Columbia Theological Seminary

Decatur, Ga.

THE PRESBYTERIAN SEMINARY OF THE SOUTHEAST

Offers its Students the Advantage of

A Distinguished Faculty — Splendid Library Resources
A Select Student Body — Beautiful Campus and Buildings
Graduate Fellowships Awarded Annually to Outstanding Students
Participation in the University Center Development of Georgia

Scholarly in Emphasis

Conservative in Outlook *Progressive in Method*

For Information Address

J. McDOWELL RICHARDS, President

Sir Walter "Hank"

Baker cooks 'em up

That should fix them

Pride of York County

Nuts from Allen

Don't think they've studied again

M. S. BAILEY and SON, Bankers

We Invite Your Account

•

William J. Bailey	President
R. C. Adair	Cashier
G. L. Simpson	Assistant Cashier
R. C. Watson, Jr.	Teller
Miss Alma Holmes	Bookkeeper
Miss Elizabeth Jackson	Secretary

•

INDIVIDUAL RESPONSIBILITY MORE THAN

$2,000,000.00

Fifty-six Years of Continuous Service

CASINO AND BROADWAY THEATERS

WESTERN ELECTRIC SOUND SYSTEM

•

We Appreciate the College Patrons

and

The Best is None Too Good for Our Patrons

•

Leland Young, Manager

Clinton South Carolina

Speakers at P. S. A. convention

Mother Goose Prince

A Cash Purchase is a Cash Saving

at

PENNEY'S

Compliments of

J. C. PENNEY COMPANY

CLINTON SOUTH CAROLINA

Compliments of

STRAUS COMPANY

•

RICHMOND VIRGINIA

Blue Key and Alpha Psi Delta

These two initiations are looked forward to by the whole student body each year. Those that take part in the initiation really do enjoy them.

The initiation is shown here in part and this part is done in two counts. The top is one and the lower two shows the second count.

LAURENS CLINTON

MAXWELL BROS. & KINARD

FURNITURE

"Good to the Last Stick"

L. B. DILLARD

Men's Furnishings

Exclusive But Not Expensive

CLINTON SOUTH CAROLINA

Compliments of

DIXIE BEVERAGES

Makers of SUN-CREST

CLINTON SOUTH CAROLINA

Tucker thinks he knows how, what do you think?

P S A students sure can eat ! !

Cross section of Presbyterian students in South Carolina

KINGSPORT PRESS

KINGSPORT, TENNESSEE

CHRONICLE PUBLISHING COMPANY

"We do All Kinds of Printing except Bad"

Telephone 74

CLINTON SOUTH CAROLINA

CAPITOL AND ECHO THEATRES

LAURENS SOUTH CAROLINA

A. L. "Gus" Mason, Manager

Telephone 623

"Good Pictures Always"

Men of the 90's

Just look at me now

"Flip"

"Trod"

"Champ"

Does acid turn litmus red or is it the other way around.
Guess I'll use the Graphit method on this.

Compliments of

CLINTON CAFE

"Where the Elite Meet to Eat"

A TRUE FRIEND OF THE COLLEGE

ADAIR'S MEN'S SHOP

Fashion Headquarters for
Young Men's Furnishings

•

Complete Line of
FREEMAN SHOES
"Worn by Millions"

•

Phone 243-W

CLINTON SOUTH CAROLINA

Graduation

Room mates

Woman in white

Maids and man

Compliments of

CAROLINA SERVICE STATION

CLINTON SOUTH CAROLINA

Don't push him

The Barber and a pretty red dress

JOE'S ESSO

24 HOUR SERVICE

Sandwiches—Cold Drinks and Milk

Phone 178

Compliments of

ROYAL DRY CLEANERS

CLINTON SOUTH CAROLINA

Three of a kind

Hash slingers

PRATHER SIMPKINS FURNITURE CO.

CLINTON SOUTH CAROLINA

LEMOCO

PAINT RODUCTS

Made by

LELAND MOORE PAINT
AND OIL COMPANY

•

Are Satisfactorily Used by

PRESBYTERIAN COLLEGE

Top: Little, Hardwick, Hare. Bottom: Bobby Riggs, Dorothy Little, Dr. Wm. P. Jacobs, Mary Hardwick, and Charlie Hare. Left: Riggs.

WESTERN AUTO ASSOCIATE STORE

Archie Clark, Owner

Clinton South Carolina

CLINTON FLOWER SHOP

"Say it with Flowers"

GIFTS NOVELTIES

GREETING CARDS

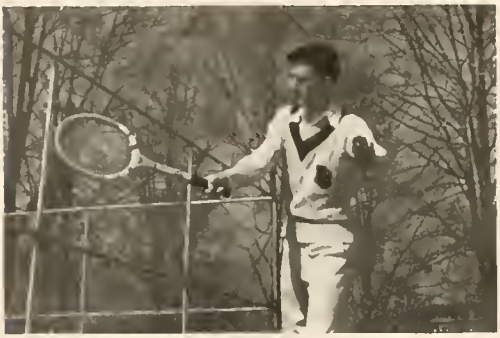

State Champ for two years

Demonstration by Irvin
Instruction at camp

I. M. SMITH DAIRY

•

Grade "A" Milk

•

Kinards, S. C.

Fraternity and College Jewelry

Official Badges
Club Insignias
Keys and Charms
Dance Programs
Party Favors
Invitations

Write for Free Catalog

L. G. BALFOUR COMPANY

ATTLEBORO MASSACHUSETTS

J. C. TODD GROCERIES

CLINTON SOUTH CAROLINA

Staple and Fancy Groceries

Telephone 8

BELK'S DEPARTMENT STORE

"Clinton's Largest"

Complete Outfitters for the Entire Family

BLALOCK'S GROCERY
AND MARKET

Staple and Fancy Groceries
Fresh Meats

Telephone 156 and 157

"Bunny" makes a point

Self service

Juniors train early

Pro poses

Catching a high one

Cleanup for an inspection

Compliments of

•

LILLY-AMES
COMPANY

•

Columbus, Ohio

Top Row: Beat Newberry, Old Glory, Special Drill. Second Row: Pals, President and Job, Nights in Blackface . . . Third Row: The Staff, Eats and "Rat" run, Coolie "Bug.

Drink . . .

Coca-Cola

Delicious and Refreshing

GREENWOOD COCA-COLA BOTTLING COMPANY

GREENWOOD SOUTH CAROLINA

Compliments of

DIXIMAID ICE CREAM

"IT'S BETTER MADE"

GREENWOOD CREAMERY COMPANY

GREENWOOD SOUTH CAROLINA

THE MARK THAT
IDENTIFIES THE SOUTH'S
FINEST YEARBOOKS
PHOTO-PROCESS ENGRAVING CO.
115 – 119 LUCKIE STREET ★ ATLANTA GEORGIA

1. Back at school. . . . 2. Mr. and Mrs. . . . 3. Curve. . . . 4. Intramurals. . . . 5. Rough work. . . . 6. Late train. . . . 7. Cheap . . . 8. See no evil. . . . 9. Sunday night. . . . 10. H. A.'s . . 11. Billy and Honey Bunch. . . . 12. Smiling Sam and his. . . . 13. "Doc" and (Todd) Roberts. . . . 14. Rev. Jacobs. . . . 15. Cookie. . . . 16. Captains. . . . 17. Dance Dates.

1. P. C. at Camp. . . . 2. Chlorine. . . . 3. Talk About the Weather. . . . 4. Plans and Training. . . . 5. Inspection. . . . 6. Sighting. . . . 7. Attention. . . . 8. Maps. . . . 9. Band at Sumter. . . . 10. Farmer at Camp. . . . 11. Inspector and Instructors. . . . 12. Camp Room. . . . 13. Fire. . . . 14. Camp Track Meet. . . . 15. G. I. Fit. . . 16. The Chemical Mortar. . . . 17. Tank!

1. Study. . . . 2. He made it. . . . 3. Bridge-Playing Vivian. . . . 4. The Thinker. . . . 5. He thinks he's cute. . . . 6. Lauren's Boys. . . . 7. One, Two, Three. . . . 8. Pass. . . . 9. Mid-Winters. . . . 10. Frat. . . . 11. How's this? . . . 12. Blanket party. . . . 13. Goon. . . . 14. Team. . . . 15. Professors. . . . 16. Business Man. . . . 17. Professor Blake and Brothers.

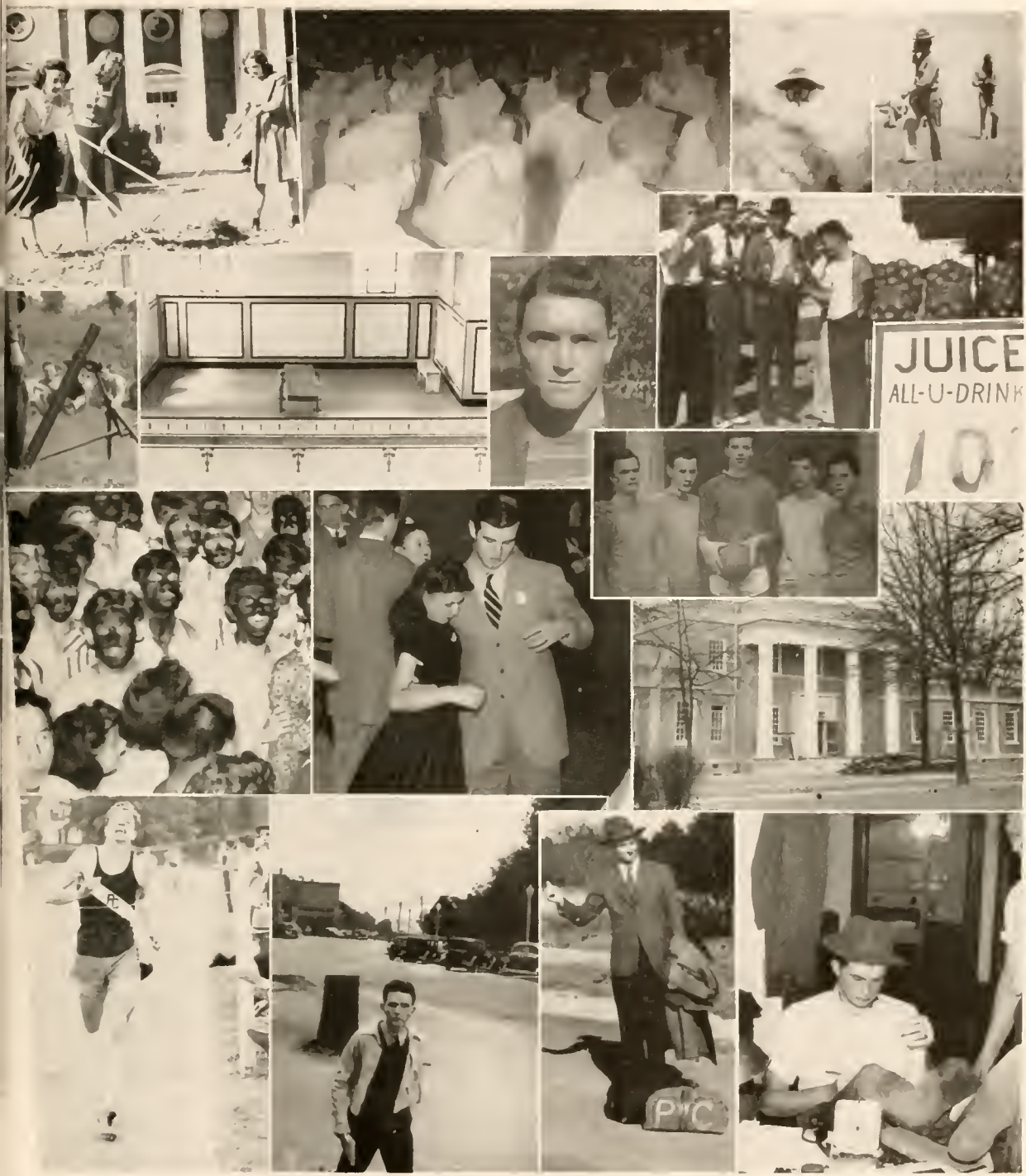

1. N. Y. A. . . . 2. Last night. . . . 3. Smoke. . . . 4. Test for GAS. . . . 5. The 81 mm. . . . 6. Spring and pool. . . . 7. Curley. . . . 8. Florida trip. . . . 9. At the square. . . . 10. The Queen and Bud. . . . 11. First team. . . . 12. After four years. . . . 13. T-I-M-B-E-R. — — —. . . . 14. Clinton, S. C. . . . 15. Show me the way to go home. . . . 16. The Bill Cody. . . . 17. Young Dr. N. G. W. Mc.

SUCCESSFUL ANNUALS

Require the services of experienced and expert craftsmen, trained in every detail of the processes of creating · planning layout and design · typesetting · printing lithographing and binding . . . Throughout half a century this company has pioneered in the production of the highest type of printing . . . Our services include a special college annual sales and service organization . . . Abundant equipment · modern and complete . . . Prices representing maximum in value

✳

FOOTE & DAVIES

PRINTING • LITHOGRAPHING • ENGRAVING

ATLANTA

We Join in Congratulating
"Coach"

SMITH'S PHARMACY

The Rexall Store

•

Exclusive Dealers for
HOSTESS ICE CREAM
America's Finest

A Complete Line of Drugs

•

EVERYTHING A MODERN DRUG
STORE SHOULD HAVE

•

PHONE 101

L. E. BISHOP, *Phg.* W. M. WALKER, JR.

Congratulations "Coach"

D. E. TRIBBLE COMPANY

CLINTON, S. C.

Compliments of

CITY SHOE SHOP

ROBERT McCORMICK,

Campus Representative

AUTOGRAPHS

ONCE UPON THE BLUE SOCK PAGES

Fig. 0

Fig. 2

Fig. ? — Yes

In Fig. 0 you see the Fig. 0 which is really a 0 Fig. In Fig. 1 you see the one whose name was upon the pages. Fig. 2 shows the condition of Fig. 0 after Fig. 1 read that Fig. 0 was going to cut him up into little triangles. Fig. ? is the other party in the story. Fig. 0 could hardly get a sponsor, and you know his kind, jealous.

Fig. 1

For full details you can read the worst newspaper in the school if you care to read such stuff.

See page 150, please.

The staff of this year's PaC SaC, 1942, has had lots to do in order that this book could get to you so that you could enjoy it with your friends before the exams come up. The firms that advertise here have made this book possible and we ask that you show them your appreciation by patronizing them.

I would like to thank you, the students, for all that you have done to help me and my staff to get the PaC SaC out. Just remember that this JOB that you have asked Robert to do next year is a hard one and you can do lots more for him than you did this year.

PRESBYTERIAN COLLEGE LIBRARY
3 5197 00118867 4